

**ORDINANCE NO. (O)18-01**

**AN ORDINANCE OF THE TOWN COUNCIL FOR THE TOWN OF ORO VALLEY, PIMA COUNTY, ARIZONA, APPROVING THE WIRELESS COMMUNICATIONS FACILITIES STANDARD TERMS AND CONDITIONS; AUTHORIZING AND APPROVING FORMS OF ANTENNA SITE RIGHT-OF-WAY LICENSE AGREEMENTS BETWEEN THE TOWN OF ORO VALLEY AND WIRELESS PROVIDERS FOR THE USE OF TOWN RIGHT-OF-WAY PROPERTY TO OPERATE A WIRELESS NETWORK; AND AUTHORIZING THE TOWN MANAGER OR DESIGNEE TO EXECUTE SUCH ANTENNA SITE LICENSE AGREEMENTS; AND PROVIDING FOR REPEAL OF CONFLICTING ORDINANCES AND SEVERABILITY AND DECLARING AN EMERGENCY TO EXIST**

**WHEREAS**, the Town of Oro Valley (“Town”) is authorized to grant, renew, deny and terminate licenses and agreements for operation and maintenance of wireless communications with the Town boundaries pursuant to the Oro Valley Street Standards, and by virtue of federal and state statutes, by the Town’s police powers, by its authority over its public rights-of-way and highways; and

**WHEREAS**, several companies which are cable operators, wireless infrastructure providers, or wireless services providers, (“Wireless Providers”) desire to install small wireless facility equipment on existing Town property in the right-of-way, primarily Town streetlight poles, in order to supplement the coverage of their cellular wireless communication networks and to increase capacity in high demand areas; and

**WHEREAS**, the Town desires to streamline the process for approval of new or amended licenses by authorizing the Town Manager or designee to execute agreements that comply with one of the following forms of Antenna Site Right-of-Way License Agreements (“License Agreements”) which are appropriate for the applicant’s proposed individual sites: 1) Use of Town-Owned Pole; 2) Use of Third Party-Owned Pole; or 3) Use of Wireless Provider- Owned Pole, attached hereto as Exhibits A-1 through A-3 respectively; and

**WHEREAS**, each and every such approved License Agreement shall incorporate the Wireless Communications Facilities Standard Terms and Conditions (“Standard Terms”) attached hereto as Exhibit B as approved by the Town Council; and

**WHEREAS**, the 2017 Town of Oro Valley Design Standards Concepts and Requirements for Wireless Facilities in the Right-of-Way (“Design Standards”) are included within the Standard Terms, the Town desires that these should be updated promptly as technology changes and that the Town Manager or designee shall be authorized to approve such changes to these Design Standards; and

**WHEREAS**, the Town Council finds that the approval of: 1) the form of License Agreements authorizing Wireless Providers to use Town right-of-way to operate a wireless network; 2) the Standard Terms; 3) The Design Standards; and 4) the delegation of authority to the Town Manager (or her designee) to: a) execute such properly finalized License Agreements with Wireless

Providers, and b) update the Design Standards as needed to address changes in technology, is in the best interests of the Town and its residents.

**NOW, THEREFORE, BE IT ORDAINED BY THE TOWN COUNCIL OF THE TOWN OF ORO VALLEY, ARIZONA, AS FOLLOWS:**

Section 1. The Oro Valley Town Council does authorize and approve the Wireless Communications Facilities Standard Terms and Conditions, attached hereto as Exhibit B, which shall be incorporated into each and every License Agreement.

Section 2. The Oro Valley Town Council does authorize and approve the form of the Antenna Site Right-of-Way License Agreements between the Town of Oro Valley and Wireless Providers which shall be in substantially the form attached hereto as Exhibits A-1 through A-3.

Section 3. The Oro Valley Town Council does authorize and approve the Town of Oro Valley Small Wireless Facilities in the Right-of-Way Design Standard, Concepts and Requirements (“Design Standards”), attached hereto as Exhibit C, as applicable to all Small Wireless Facilities in Oro Valley Right-of-Way.

Section 4. The Town Manager of the Town of Oro Valley, Arizona (or her designee), is authorized to execute Antenna Site Right-of-Way License Agreements on behalf of the Town, to authorize minor deviations to the Standard Terms upon a showing of good cause, and further, to update the Design Standards as needed to address changes in technology.

Section 5. Providing for Repeal of Conflicting Ordinances. All ordinances or parts of ordinances in conflict with the provisions of this ordinance, or any part hereof, are hereby repealed.

Section 6. Providing for Severability. If any section, subsection, clause, phrase, or portion of this ordinance is for any reason held to be invalid or unconstitutional by the decision of any court of competent jurisdiction, such decision shall not affect the validity of the remaining portions thereof.

Section 7. Declaring an emergency to exist to meet the statutory adoption deadline.



PASSED AND ADOPTED by Mayor and Town Council, the Town of Oro Valley, Arizona, this 17<sup>th</sup> day of January, 2018.

**TOWN OF ORO VALLEY**

  
\_\_\_\_\_  
Dr. Satish I. Hiremath, Mayor

**ATTEST:**

  
\_\_\_\_\_  
Michael Standish, Town Clerk

Date: 1/22/18

PUBLISH: DAILY TERRITORIAL  
JANUARY 23, 24, 25, 26, 2018

**APPROVED AS TO FORM:**

  
\_\_\_\_\_  
Tobin Sidles, Legal Services Director

Date: 1/22/18

POSTED: 1/22/18 - 2/22/18

**EXHIBIT A**  
**(Includes Exhibits A-1 through A-3)**

**Exhibit A-1**

TOV License # \_\_\_\_\_

Wireless Provider's Name:

\_\_\_\_\_

Wireless Provider's Internal Site Name:

\_\_\_\_\_

**ANTENNA SITE RIGHT-OF-WAY LICENSE AGREEMENT**

THIS ANTENNA SITE RIGHT-OF-WAY LICENSE AGREEMENT (the "Agreement") is made and entered into this \_\_\_ day of \_\_\_\_\_, 20\_\_\_, by and between the Town of Oro Valley, an Arizona municipal corporation ("Town"), and \_\_\_\_\_, a \_\_\_\_\_ ("Wireless Provider").

**RECITALS**

A. The Town of Oro Valley "Wireless Facilities Standard Terms and Conditions" sets out various recitals (collectively the "Standard Recitals") and provisions (collectively the "Standard Terms").

B. Town holds an interest in a parcel of land (the "Street Parcel") comprising street Right-of-way for \_\_\_\_\_. The Street Parcel is located approximately \_\_\_\_\_ feet \_\_\_\_\_ of the center of the intersection of \_\_\_\_\_ and \_\_\_\_\_.

C. This Agreement allows Wireless Provider to use certain limited portions of the Street Parcel.

D. The portions of the Street Parcel that this Agreement allows Wireless Provider to use (the "Use Areas") are defined in the package of maps and related materials (the "Boundary Plan") attached hereto as **Exhibit "A"**.

E. Wireless Provider desires to install and operate on the Use Areas the wireless telecommunications receiving, processing and transmitting devices and related electronic equipment that is specified on the Site Plan (the "Communications Equipment") subject to the requirements of this Agreement. The Communications Equipment is limited to the actual electronic equipment, portable cabinets for such equipment, the enclosure, the antennas ("Antennas") used to communicate with cell phones and similar devices, all as shown on the drawing (the "Site Plan") attached hereto as **Exhibit "B"**. Notwithstanding anything in this Agreement to the contrary, the Communications Equipment excludes any item not shown on the Site Plan.



F. The volume of the Enclosure and the above ground portion of its pad as shown in the Site Plan is \_\_\_\_\_ cubic feet.

G. The Street Parcel is currently improved with an approximately \_\_\_\_\_ foot tall [electrical] [traffic signal] [street light] [antenna support] pole (the "Pole") owned by Town ("Pole Owner").

H. Wireless Provider proposes to [use the existing Pole] [replace the existing Pole] with a new Pole that Town ("Pole Owner") will own.

I. In order to install the Communications Equipment, Wireless Provider desires to construct supporting improvements and perform all other work shown on the Site Plan (collectively the "Project").

J. Wireless Provider shall complete the entire Project and put the Communications Equipment in full operation no later than one hundred eighty (180) days after the date of the issuance of the Encroachment Permit (the "Completion Deadline").

K. Town desires to grant to Wireless Provider a license to install, maintain, operate and repair the Communications Equipment (the "Permitted Uses") subject to the requirements of this Agreement.

L. The Standard Recitals are all incorporated here by reference as if set out in full.

NOW, THEREFORE, for and in consideration of the foregoing, the amounts hereinafter to be paid by Wireless Provider, and the covenants and agreements contained herein to be kept and performed by Wireless Provider, and other good and valuable consideration, Town and Wireless Provider agree as follows:

#### I. LICENSE TERMS

1. License Terms. Town hereby grants to Wireless Provider a license to use the Use Areas as follows:

1.1 Standard Terms Incorporated. The Standard Terms are all incorporated here by reference as if set out in full. **WIRELESS PROVIDER WARRANTS AND REPRESENTS THAT WIRELESS PROVIDER HAS READ AND AGREES TO THE STANDARD RECITALS AND THE STANDARD TERMS.** Capitalized terms used but not defined in this Agreement shall have the meanings assigned by the Standard Recitals and the Standard Terms.

1.2 Standard Terms Application. Wireless Provider shall comply with all of the Standard Terms. Without limitation, the Standard Terms shall apply to the Use Areas as follows:

1.2.1 Wireless Provider's Boundary Plan Responsibility. It is Wireless Provider's responsibility before signing this Agreement to ensure that the Boundary Plan is prepared as follows:

1.2.1.1 Wireless Provider shall insure that the Boundary Plan clearly depicts all portions of the Street Parcel that Wireless Provider desires to use and that each such area is clearly shown on the Boundary Plan and labeled to clearly indicate which of the categories of Exclusive Areas or Shared Areas set out in the Standard Terms applies to the area.

1.2.1.2 If the Boundary Plan does not clearly show any portion of the Street Parcel as one of the categories of Exclusive Areas or Shared Areas set out in the Standard Terms, then such portion of the Street Parcel is not part of the Use Areas and Wireless Provider may not use such portion of the Street Parcel, even if the use is discussed in the Standard Terms.

1.2.1.3 Any Exclusive Area or Shared Area described or named in the Standard Terms that is not clearly depicted and correctly labeled on the Boundary Plan is excluded from this Agreement and unavailable for Wireless Provider's use.

1.2.1.4 Any portion of the Boundary Plan or the Site Plan that indicates a Wireless Provider use of the Street Parcel that is not one of the Exclusive Areas or Shared Areas specifically enumerated in the Standard Terms is excluded from this Agreement and not available for Wireless Provider's use.

1.2.1.5 All work, improvements and equipment within an Exclusive Area or Shared Area is limited to the purposes enumerated in the Standard Terms for that particular Exclusive Area or Shared Area.

1.2.1.6 This Agreement does not allow use of any land other than the specified portions of the Street Parcel that are Exclusive Areas or Shared Areas.

1.2.1.7 Any change to the Boundary Plan after Town executes this Agreement is void unless it is memorialized in a formal amendment to this Agreement.

1.2.2 Site Plan. It is Wireless Provider's responsibility before signing this Agreement to ensure that the Site Plan correctly shows the work that Wireless Provider intends to perform, that the Site Plan correctly shows all improvements and equipment that Wireless Provider intends be located on the Use Areas, that the Site Plan shows no work, improvements or equipment outside the Exclusive Areas and Shared Areas properly depicted and labeled on the Boundary Plan, and that all work, improvements and equipment is encompassed within the purposes enumerated in the Standard Terms for that particular Exclusive Area or Shared Area. Any work, improvements or equipment not conforming to all the foregoing is prohibited, even if it is clearly shown on the Site Plan or discussed in the Standard Terms. Any refinement or other change to the Site Plan after Town executes this Agreement is void unless Wireless Provider obtains Wireless Provider's approval of the change pursuant to the plans approval processes set out in the Standard Terms and pursuant to all applicable regulatory requirements.

1.2.3 Term of Agreement. The term of this Agreement is as stated in the Standard Terms.

1.2.4 Wireless Provider's Payments. Wireless Provider shall pay to Town the amounts described in the Standard Terms.

1.2.5 Use Restrictions. Wireless Provider shall comply with the use restrictions set out in the Standard Terms.

1.2.6 Right-of-way Permit. This Agreement constitutes a Right-of-way permit pursuant to the Oro Valley Town Code to the extent of granting permission for the Communications Equipment to exist on the Street Parcel but not to allow any construction or other work of any description in the Right-of-way or to allow obstruction of traffic or alteration of Town's improvements. Before performing any work on the Right-of-way, Wireless Provider shall obtain the following additional encroachment permits, as applicable:

1.2.6.1 Permission to Work in the Right-of-way.

1.2.6.2 Traffic Control Plan.

1.2.6.3 Any other applicable permits regarding work in the Right-of-way.

1.2.7 Compliance with Law. Wireless Provider acknowledges that this Agreement does not constitute, and Town has not promised or offered, any type of waiver of, or agreement to waive (or show any type of forbearance, priority or favoritism to Wireless Provider with regard to) any law, ordinance, power, regulation, tax, assessment or other legal requirement now or hereafter imposed by the Town of Oro Valley or any other governmental body upon or affecting Wireless Provider's use of the Street Parcel. For example, Wireless Provider shall comply with all zoning, building and Right-of-way codes, ordinances and policies.

2. Town's Initial Information. Unless and until Town gives notice otherwise, Town's \_\_\_\_\_.

3. Wireless Provider's Initial Information. Unless and until Wireless Provider gives notice otherwise:

3.1. Wireless Provider's network operations center phone number as required by paragraph 7.1.3 of the Standard Terms is (\_\_\_\_) \_\_\_\_\_-\_\_\_\_\_.

3.2. Wireless Provider's address for notices as required by paragraph 17.8 of the Standard Terms shall be:

\_\_\_\_\_  
\_\_\_\_\_  
\_\_\_\_\_



3.3 Wireless Provider's billing address for routine billing invoices as required by paragraph 4.2 of the Standard Terms shall be:

---

---

---

EXECUTED as of the date first given above.

**TOWN:**

**TOWN OF ORO VALLEY,**  
an Arizona municipal corporation

By: \_\_\_\_\_

\_\_\_\_\_  
(Enter Title of Town Signatory Here)

**WIRELESS PROVIDER:**

\_\_\_\_\_

a \_\_\_\_\_

By: \_\_\_\_\_

\_\_\_\_\_

Its: \_\_\_\_\_

TABLE OF EXHIBITS FOR SITE LICENSE

<u>Exhibit</u>	<u>Paragraph</u>	<u>Description</u>
A	D	Boundary Plan
B	E	Site Plan

**Exhibit A-2**

TOV License # \_\_\_\_\_

Wireless Provider's Name:

\_\_\_\_\_

Wireless Provider's Internal Site Name:

\_\_\_\_\_

**ANTENNA SITE RIGHT-OF-WAY LICENSE AGREEMENT**

THIS ANTENNA SITE RIGHT-OF-WAY LICENSE AGREEMENT (the "Agreement") is made and entered into this \_\_\_ day of \_\_\_\_\_, 20\_\_\_, by and between the Town of Oro Valley, an Arizona municipal corporation ("Town"), and \_\_\_\_\_, a \_\_\_\_\_ ("Wireless Provider").

**RECITALS**

A. The Town of Oro Valley "Wireless Facilities Standard Terms and Conditions" sets out various recitals (collectively the "Standard Recitals") and provisions (collectively the "Standard Terms").

B. Town holds an interest in a parcel of land (the "Street Parcel") comprising street Right-of-way for \_\_\_\_\_. The Street Parcel is located approximately \_\_\_\_\_ feet \_\_\_\_\_ of the center of the intersection of \_\_\_\_\_ and \_\_\_\_\_.

C. This Agreement allows Wireless Provider to use certain limited portions of the Street Parcel.

D. The portions of the Street Parcel that this Agreement allows Wireless Provider to use (the "Use Areas") are defined in the package of maps and related materials (the "Boundary Plan") attached hereto as **Exhibit "A"**.

E. Wireless Provider desires to install and operate on the Use Areas the wireless telecommunications receiving, processing and transmitting devices and related electronic equipment that is specified on the Site Plan (the "Communications Equipment") subject to the requirements of this Agreement. The Communications Equipment is limited to the actual electronic equipment, portable cabinets for such equipment, the enclosure, the antennas ("Antennas") used to communicate with cell phones and similar devices, all as shown on the drawing (the "Site Plan") attached hereto as **Exhibit "B"**. Notwithstanding anything in this Agreement to the contrary, the Communications Equipment excludes any item not shown on the Site Plan.

F. The volume of the Enclosure and the above ground portion of its pad as shown in the Site Plan is \_\_\_\_\_ cubic feet.

G. The Street Parcel is currently improved with an approximately \_\_\_\_\_ foot tall [electrical] [street light] [antenna support] pole (the "Pole").



H. Wireless Provider has entered into a certain \_\_\_\_\_ (the "Pole Antenna Agreement") with Pole Owner dated \_\_\_\_\_, 20\_\_\_\_ whereby Wireless Provider has obtained permission from Pole Owner to use the existing Pole in the manner described in this Agreement, or Wireless Provider proposes to replace the existing Pole with a new Pole that Pole Owner will own.

I. In order to install the Communications Equipment, Wireless Provider desires to construct supporting improvements and perform all other work shown on the Site Plan (collectively the "Project").

J. Wireless Provider shall complete the entire Project and put the Communications Equipment in full operation no later than one hundred eighty (180) days after the date of the issuance of the Encroachment Permit (the "Completion Deadline").

K. Town desires to grant to Wireless Provider a license to install, maintain, operate and repair the Communications Equipment (the "Permitted Uses") subject to the requirements of this Agreement.

L. The Standard Recitals are all incorporated here by reference as if set out in full.

NOW, THEREFORE, for and in consideration of the foregoing, the amounts hereinafter to be paid by Wireless Provider, and the covenants and agreements contained herein to be kept and performed by Wireless Provider, and other good and valuable consideration, Town and Wireless Provider agree as follows:

#### I. LICENSE TERMS

1. License Terms. Town hereby grants to Wireless Provider a license to use the Use Areas as follows:

1.1 Standard Terms Incorporated. The Standard Terms are all incorporated here by reference as if set out in full. **WIRELESS PROVIDER WARRANTS AND REPRESENTS THAT WIRELESS PROVIDER HAS READ AND AGREES TO THE STANDARD RECITALS AND THE STANDARD TERMS.** Capitalized terms used but not defined in this Agreement shall have the meanings assigned by the Standard Recitals and the Standard Terms.

1.2 Standard Terms Application. Wireless Provider shall comply with all of the Standard Terms. Without limitation, the Standard Terms shall apply to the Use Areas as follows:

1.2.1 Wireless Provider's Boundary Plan Responsibility. It is Wireless Provider's responsibility before signing this Agreement to ensure that the Boundary Plan is prepared as follows:

1.2.1.1 Wireless Provider shall insure that the Boundary Plan clearly depicts all portions of the Street Parcel that Wireless Provider desires to use and that each such area is clearly shown on the Boundary Plan and labeled to clearly indicate which of the categories of Exclusive Areas or Shared Areas set out in the Standard Terms applies to the area.

1.2.1.2 If the Boundary Plan does not clearly show any portion of the Street Parcel as one of the categories of Exclusive Areas or Shared Areas set out in the Standard Terms, then such portion of the Street Parcel is not part of the Use Areas and Wireless Provider may not use such portion of the Street Parcel, even if the use is discussed in the Standard Terms.

1.2.1.3 Any Exclusive Area or Shared Area described or named in the Standard Terms that is not clearly depicted and correctly labeled on the Boundary Plan is excluded from this Agreement and unavailable for Wireless Provider's use.

1.2.1.4 Any portion of the Boundary Plan or the Site Plan that indicates a Wireless Provider use of the Street Parcel that is not one of the Exclusive Areas or Shared Areas specifically enumerated in the Standard Terms is excluded from this Agreement and not available for Wireless Provider's use.

1.2.1.5 All work, improvements and equipment within an Exclusive Area or Shared Area is limited to the purposes enumerated in the Standard Terms for that particular Exclusive Area or Shared Area.

1.2.1.6 This Agreement does not allow use of any land other than the specified portions of the Street Parcel that are Exclusive Areas or Shared Areas.

1.2.1.7 Any change to the Boundary Plan after Town executes this Agreement is void unless it is memorialized in a formal amendment to this Agreement.

1.2.2 Site Plan. It is Wireless Provider's responsibility before signing this Agreement to ensure that the Site Plan correctly shows the work that Wireless Provider intends to perform, that the Site Plan correctly shows all improvements and equipment that Wireless Provider intends be located on the Use Areas, that the Site Plan shows no work, improvements or equipment outside the Exclusive Areas and Shared Areas properly depicted and labeled on the Boundary Plan, and that all work, improvements and equipment is encompassed within the purposes enumerated in the Standard Terms for that particular Exclusive Area or Shared Area. Any work, improvements or equipment not conforming to all the foregoing is prohibited, even if it is clearly shown on the Site Plan or discussed in the Standard Terms. Any refinement or other change to the Site Plan after Town executes this Agreement is void unless Wireless Provider obtains Wireless Provider's approval of the change pursuant to the plans approval processes set out in the Standard Terms and pursuant to all applicable regulatory requirements.

1.2.3 Term of Agreement. The term of this Agreement is as stated in the Standard Terms.

1.2.4 Wireless Provider's Payments. Wireless Provider shall pay to Town the amounts described in the Standard Terms.

1.2.5 Use Restrictions. Wireless Provider shall comply with the use restrictions set out in the Standard Terms.

1.2.6 Encroachment Permits. This Agreement constitutes a Right-of-way Permit under the Oro Valley Town Code to the extent of granting permission for the Communications Equipment to exist on the Street Parcel but not to allow any construction or other work of any description in the Right-of-way or to allow obstruction of traffic or alteration of Town's improvements. Before performing any work on the Right-of-way, Wireless Provider shall obtain the following additional encroachment permits, as applicable:

1.2.6.1 Permission to Work in the Right-of-way.

1.2.6.2 Traffic Control Plan.

1.2.6.3 Any other applicable permits regarding work in the Right-of-way.

1.2.7 Compliance with Law. Wireless Provider acknowledges that this Agreement does not constitute, and Town has not promised or offered, any type of waiver of, or agreement to waive (or show any type of forbearance, priority or favoritism to Wireless Provider with regard to) any law, ordinance, power, regulation, tax, assessment or other legal requirement now or hereafter imposed by the Town of Oro Valley or any other governmental body upon or affecting Wireless Provider's use of the Street Parcel. For example, Wireless Provider shall comply with all zoning, building and Right-of-way codes, ordinances and policies.

2. Town's Initial Information. Unless and until Town gives notice otherwise, Town's contract administrator shall be the Town's Regulatory Affairs Manager.

3. Wireless Provider's Initial Information. Unless and until Wireless Provider gives notice otherwise:

3.1 Wireless Provider's network operations center phone number as required by paragraph 7.1.3 of the Standard Terms is (\_\_\_\_\_) \_\_\_\_\_ - \_\_\_\_\_.

3.2 Wireless Provider's address for notices as required by paragraph 17.8 of the Standard Terms shall be:

\_\_\_\_\_  
\_\_\_\_\_  
\_\_\_\_\_

3.3 Wireless Provider's billing address for routine billing invoices as required by paragraph 4.2 of the Standard Terms shall be:

\_\_\_\_\_  
\_\_\_\_\_  
\_\_\_\_\_

EXECUTED as of the date first given above.

**TOWN:**

**TOWN OF ORO VALLEY,**  
an Arizona municipal corporation

By: \_\_\_\_\_

\_\_\_\_\_  
(Enter Title of Town Signatory Here)



WIRELESS PROVIDER:

\_\_\_\_\_

a \_\_\_\_\_

By: \_\_\_\_\_

\_\_\_\_\_

Its: \_\_\_\_\_

TABLE OF EXHIBITS FOR SITE LICENSE

<u>Exhibit</u>	<u>Paragraph</u>	<u>Description</u>
A	D	Boundary Plan
B	E	Site Plan

**Exhibit A-3**

TOV License # \_\_\_\_\_

Wireless Provider's Name:

\_\_\_\_\_

Wireless Provider's Internal Site Name:

\_\_\_\_\_

**ANTENNA SITE RIGHT-OF-WAY LICENSE AGREEMENT**

THIS ANTENNA SITE RIGHT-OF-WAY LICENSE AGREEMENT (the "Agreement") is made and entered into this \_\_\_\_ day of \_\_\_\_\_, 20 \_\_\_\_, by and between the Town of Oro Valley, an Arizona municipal corporation ("Town"), and \_\_\_\_\_, a \_\_\_\_\_ ("Wireless Provider").

**RECITALS**

A. The Town of Oro Valley "Wireless Facilities Standard Terms and Conditions" sets out various recitals (collectively the "Standard Recitals") and provisions (collectively the "Standard Terms").

B. Town holds an interest in a parcel of land (the "Street Parcel") comprising street Right-of-way for \_\_\_\_\_. The Street Parcel is located approximately \_\_\_\_\_ feet \_\_\_\_\_ of the center of the intersection of \_\_\_\_\_ and \_\_\_\_\_.

C. This Agreement allows Wireless Provider to use certain limited portions of the Street Parcel.

D. The portions of the Street Parcel that this Agreement allows Wireless Provider to use (the "Use Areas") are defined in the package of maps and related materials (the "Boundary Plan") attached hereto as **Exhibit "A"**.

E. Wireless Provider desires to install and operate on the Use Areas the wireless telecommunications receiving, processing and transmitting devices and related electronic equipment that is specified on the Site Plan (the "Communications Equipment") subject to the requirements of this Agreement. The Communications Equipment is limited to the actual electronic equipment, portable cabinets for such equipment, the enclosure, the antennas ("Antennas") used to communicate with cell phones and similar devices, all as shown on the drawing (the "Site Plan") attached hereto as **Exhibit "B"**. Notwithstanding anything in this Agreement to the contrary, the Communications Equipment excludes any item not shown on the Site Plan.

F. The volume of the Enclosure and the above ground portion of its pad as shown in the Site Plan is \_\_\_\_\_ cubic feet.

G. Wireless Provider proposes to install an approximately \_\_\_\_\_ foot tall wireless support structure (the "Pole") owned by Wireless Provider ("Pole Owner").

H. In order to install the Communications Equipment, Wireless Provider desires to construct supporting improvements and perform all other work shown on the Site Plan (collectively the "Project").

I. Wireless Provider shall complete the entire Project and put the Communications Equipment in full operation no later than one hundred eighty (180) days after the date of issuance of the Encroachment Permit (the "Completion Deadline").

J. Town desires to grant to Wireless Provider a license to install, maintain, operate and repair the Communications Equipment (the "Permitted Uses") subject to the requirements of this Agreement.

K. The Standard Recitals are all incorporated here by reference as if set out in full.

NOW, THEREFORE, for and in consideration of the foregoing, the amounts hereinafter to be paid by Wireless Provider, and the covenants and agreements contained herein to be kept and performed by Wireless Provider, and other good and valuable consideration, Town and Wireless Provider agree as follows:

#### I. LICENSE TERMS

1. License Terms. Town hereby grants to Wireless Provider a license to use the Use Areas as follows:

1.1 Standard Terms Incorporated. The Standard Terms are all incorporated here by reference as if set out in full. **WIRELESS PROVIDER WARRANTS AND REPRESENTS THAT WIRELESS PROVIDER HAS READ AND AGREES TO THE STANDARD RECITALS AND THE STANDARD TERMS.** Capitalized terms used but not defined in this Agreement shall have the meanings assigned by the Standard Recitals and the Standard Terms.

1.2 Standard Terms Application. Wireless Provider shall comply with all of the Standard Terms. Without limitation, the Standard Terms shall apply to the Use Areas as follows:

1.2.1 Wireless Provider's Boundary Plan Responsibility. It is Wireless Provider's responsibility before signing this Agreement to ensure that the Boundary Plan is prepared as follows:

1.2.1.1 Wireless Provider shall insure that the Boundary Plan clearly depicts all portions of the Street Parcel that Wireless Provider desires to use and that each such area is clearly shown on the Boundary Plan and labeled to clearly indicate which of the categories of Exclusive Areas or Shared Areas set out in the Standard Terms applies to the area.

1.2.1.2 If the Boundary Plan does not clearly show any portion of the Street Parcel as one of the categories of Exclusive Areas or Shared Areas set out in the Standard Terms, then such portion of the Street Parcel is not part of the Use Areas and Wireless Provider may not use such portion of the Street Parcel, even if the use is discussed in the Standard Terms.

1.2.1.3 Any Exclusive Area or Shared Area described or named in the Standard Terms that is not clearly depicted and correctly labeled on the Boundary Plan is excluded from this Agreement and unavailable for Wireless Provider's use.

1.2.1.4 Any portion of the Boundary Plan or the Site Plan that indicates a Wireless Provider use of the Street Parcel that is not one of the Exclusive Areas or Shared Areas



specifically enumerated in the Standard Terms is excluded from this Agreement and not available for Wireless Provider's use.

1.2.1.5 All work, improvements and equipment within an Exclusive Area or Shared Area is limited to the purposes enumerated in the Standard Terms for that particular Exclusive Area or Shared Area.

1.2.1.6 This Agreement does not allow use of any land other than the specified portions of the Street Parcel that are Exclusive Areas or Shared Areas.

1.2.1.7 Any change to the Boundary Plan after Town executes this Agreement is void unless it is memorialized in a formal amendment to this Agreement.

1.2.2 Site Plan. It is Wireless Provider's responsibility before signing this Agreement to ensure that the Site Plan correctly shows the work that Wireless Provider intends to perform, that the Site Plan correctly shows all improvements and equipment that Wireless Provider intends be located on the Use Areas, that the Site Plan shows no work, improvements or equipment outside the Exclusive Areas and Shared Areas properly depicted and labeled on the Boundary Plan, and that all work, improvements and equipment is encompassed within the purposes enumerated in the Standard Terms for that particular Exclusive Area or Shared Area. Any work, improvements or equipment not conforming to all the foregoing is prohibited, even if it is clearly shown on the Site Plan or discussed in the Standard Terms. Any refinement or other change to the Site Plan after Town executes this Agreement is void unless Wireless Provider obtains Wireless Provider's approval of the change pursuant to the plans approval processes set out in the Standard Terms and pursuant to all applicable regulatory requirements.

1.2.3 Term of Agreement. The term of this Agreement is as stated in the Standard Terms.

1.2.4 Wireless Provider's Payments. Wireless Provider shall pay to Town the amounts described in the Standard Terms.

1.2.5 Use Restrictions. Wireless Provider shall comply with the use restrictions set out in the Standard Terms.

1.2.6 Encroachment Permits. This Agreement constitutes a Right-of-way Permit under the Oro Valley Town Code to the extent of granting permission for the Communications Equipment to exist on the Street Parcel but not to allow any construction or other work of any description in the Right-of-way or to allow obstruction of traffic or alteration of Town's improvements. Before performing any work on the Right-of-way, Wireless Provider shall obtain the following additional encroachment permits, as applicable:

1.2.6.1 Permission to Work in the Right-of-way.

1.2.6.2 Traffic Control Plan.

1.2.6.3 Any other applicable permits regarding work in the Right-of-way.

1.2.7 Compliance with Law. Wireless Provider acknowledges that this Agreement does not constitute, and Town has not promised or offered, any type of waiver of, or agreement to waive (or show any type of forbearance, priority or favoritism to Wireless Provider with regard to) any law, ordinance, power, regulation, tax, assessment or other legal requirement now or hereafter

imposed by the Town of Oro Valley or any other governmental body upon or affecting Wireless Provider's use of the Street Parcel. For example, Wireless Provider shall comply with all zoning, building and Right-of-way codes, ordinances and policies.

2. Town's Initial Information. Unless and until Town gives notice otherwise, Town's contract administrator shall be the Town's \_\_\_\_\_.

3. Wireless Provider's Initial Information. Unless and until Wireless Provider gives notice otherwise:

3.1 Wireless Provider's network operations center phone number as required by paragraph 7.1.3 of the Standard Terms is (\_\_\_\_) \_\_\_\_\_ - \_\_\_\_\_.

3.2 Wireless Provider's address for notices as required by paragraph 17.8 of the Standard Terms shall be:

\_\_\_\_\_  
\_\_\_\_\_  
\_\_\_\_\_

3.3 Wireless Provider's billing address for routine billing invoices as required by paragraph 4.2 of the Standard Terms shall be:

\_\_\_\_\_  
\_\_\_\_\_  
\_\_\_\_\_

EXECUTED as of the date first given above.

**TOWN:**

**TOWN OF ORO VALLEY,**  
an Arizona municipal corporation

By: \_\_\_\_\_

\_\_\_\_\_  
(Enter title of Town Signatory here)

**WIRELESS PROVIDER:**

\_\_\_\_\_  
a \_\_\_\_\_

By: \_\_\_\_\_

\_\_\_\_\_  
Its: \_\_\_\_\_

TABLE OF EXHIBITS FOR SITE LICENSE

<u>Exhibit</u>	<u>Paragraph</u>	<u>Description</u>
A	D	Boundary Plan
B	E	Site Plan

## EXHIBIT B



## WIRELESS FACILITIES STANDARD TERMS AND CONDITIONS

The Wireless Facilities Standard Terms and Conditions (“Standard Terms”) are made and entered in this \_\_\_\_\_ day of \_\_\_\_\_, 2017, by the Town of Oro Valley, an Arizona municipal corporation (“Town”).

### STANDARD RECITALS

A. Various laws (the “Telecommunications Laws”) authorize Town to regulate its streets, alleys and public utility easements, and to grant, renew, deny, amend and terminate licenses for and otherwise regulate the installation, operation and maintenance of telecommunications systems. The Telecommunications Laws include, without limitation, the following:

- 1) The Oro Valley Town Code, as defined in A.R.S. §9-591(26) (“Wireless Provider”).
- 2) A.R.S. §§ 9-581 through 9-583, §§ 9-591 through 9-599 and other state and federal statutes.
- 3) The Constitution of the State of Arizona.
- 4) Other applicable federal, state and local laws, codes, rules and regulations.
- 5) Town’s police powers, its authority over public Right-of-way, and its other governmental powers and authority.

B. Town owns public street and alley rights-of-way and public utility easements within the boundaries of the Town of Oro Valley that are designated for use by utility companies for installation, operation and repair of water, electrical and other utilities pursuant to franchises, licenses or other agreements between utility companies and Town (collectively the “Right-of-way”).

C. Town anticipates that one or more Wireless Providers may desire to locate antennas and immediately related equipment at various (“the Sites”) within the Right-of-way.

D. The Standard Terms become effective as to each site as they are incorporated in the Site License Agreement by reference. Except as otherwise stated, each Site License Agreement stands on its own.

E. The purpose of these Standard Terms is to:

- 1) Promote uniformity in the Site License Agreements.
- 2) Streamline the preparation and administration of the Site License Agreement.

F. Because Town’s existing streetlight poles and traffic signed poles are not designed to safely support the additional weight and stress of Wireless Facilities, Wireless Providers shall be required to provide poles designed to support these facilities to replace existing poles prior to attaching Wireless Facilities.

## STANDARD TERMS

### I. DEFINITIONS

1. Definitions. For the purposes of the Standard Terms:

“Antenna” means communications equipment that transmits or receives electromagnetic radio frequency signals and that is used in providing wireless services.

“Base Use Fee” means the amount that the Company shall pay to Town for each year of this license for use of Town Right-of-way and Town-owned Pole, as set out in the current fee schedule.

“Communications Equipment” means any and all electronic equipment at the Small Wireless Facility location that processes and transports information from the antennas to the Wireless Provider’s network.

“Competing Users” means entities that own the water pipes, cables and wires, pavement, and other facilities which may be located within the Right-of-way. The Competing Users include without limitation, the Town, the State of Arizona and its political subdivisions, the public, and all manner of utility companies and other existing or future users of the Use Areas.

“Right-of way Permit” means a permit issued pursuant to the Oro Valley Town Code that allows the Wireless Provider to perform work in the Right-of-way and to install and operate improvements in the Right-of-way.

“FCC” means the Federal Communications Commission.

“FCC Rules” means all applicable radio frequency emissions laws and regulations.

“FCC OET Bulletin 65” means the FCC’s Office of Engineering & Technology Bulletin 65 that includes the FCC Radio Frequency Exposure Guidelines.

“Ordinary Permit Use Fee” means the Town’s encroachment permit application, review and other fees related to the issuance of the permit.

“RF” means radio frequency.

“RF Letter” means a letter attesting to the Wireless Provider’s compliance with FCC RF exposure guidelines from the Wireless Provider’s senior internal engineer.

“Right-of-way” as defined for wireless sites in A.R.S. §9-591(18) means the area on, below or above a public roadway, highway, street, sidewalk, alley, or utility easement. Right-of-way does not include a Federal Interstate Highway, a state highway or state route under the jurisdiction of the Department of Transportation, a private easement, property that is owned by a special taxing district, or a utility easement that does not authorize the deployment sought by the wireless provider.

“Site Documents” means the depiction of the use area, schematic plans and map showing location of the installation of the Wireless Facility in the Right-of-way, including but not limited to the title report

of the use area, vicinity map, site plan, elevations, technical specifications and the cubic feet of the non-antenna wireless equipment.

“Site License Agreement” means the site specific license that incorporates the Standard Recitals and the Standard Terms for Wireless Providers to install and operate Wireless Facilities in the Town’s Right-of-way.

“Small Wireless Facility” as defined in A.R.S. §9-591(19), means a Wireless Facility that meets both of the following qualifications:

(a) All antennas are located inside an enclosure of not more than six (6) cubic feet in volume or, in the case of an antenna that has exposed elements, the antenna and all of the antenna’s exposed elements could fit within an imaginary enclosure of not more than six (6) cubic feet in volume.

(b) All other wireless equipment associated with the facility is cumulatively not more than twenty-eight (28) cubic feet in volume, or fifty (50) cubic feet in volume if the equipment was ground mounted before the effective date of this section. The following types of associated ancillary equipment are not included in the calculation of equipment volume pursuant to this subdivision:

- (i) An electric meter.
- (ii) Concealment elements.
- (iii) A telecommunications demarcation box.
- (iv) Grounding equipment.
- (v) A power transfer switch.
- (vi) A cutoff switch.
- (vii) Vertical cable runs for the connection of power and other services.

“Third Party Areas” means the portions of the Right-of-way, such as canal crossings or other areas that for any reason have limited Right-of-way dedications or that have regulatory use restrictions imposed by a third party.

“Violation Use Fee” means the types of fees that the Town has available to remedy certain breaches of the Site License Agreement by a Wireless Provider.

“Wireless Facility” as defined in A.R.S. §9-591(22):

(a) Means equipment at a fixed location that enables wireless communications between user equipment and a communications network, including both of the following:

- (i) Equipment associated with wireless communications.
- (ii) Radio transceivers, antennas, coaxial or fiber-optic cables, regular and backup power supplies and comparable equipment, regardless of technological configuration.

(b) Includes small wireless facilities.



(c) Does not include the structure or improvements on, under or within which the equipment is collocated, wireline backhaul facilities, coaxial or fiber-optic that is between wireless support structures or utility poles or coaxial or fiber-optic cable that is otherwise not immediately adjacent to, or directly associated with, an antenna.

(d) Does not include Wi-Fi radio equipment described in Section 9-506, Subsection I or microcell equipment described in Section 9-584, Subsection E.

“Wireless Infrastructure Provider” as defined in A.R.S. §9-591(23) means any person that is authorized to provide telecommunications service in this state and that builds or installs wireless communications transmission equipment, wireless facilities, utility poles or monopoles but that is not a wireless service provider. Wireless Infrastructure Provider does not include a special taxing district.

“Wireless Provider” as defined in A.R.S. §9-591(24) means a Cable Operator, Wireless Infrastructure Provider or Wireless Services Provider.

“Wireless Provider’s Improvements” means all improvements installed by the Wireless Provider, including, but not limited to: all elements of the Wireless Facility, all screening elements, any landscaping plants or materials, and any other elements provided by the Wireless Provider in the approved Site License Agreement.

“Wireless Services” as defined in A.R.S. §9-591(25) means any services that are provided to the public and that use licensed or unlicensed spectrum, whether at a fixed location or mobile, using wireless facilities.

“Wireless Services Provider” as defined in A.R.S. §9-591(26) means a person that provides wireless services. Wireless Services Provider does not include a special taxing district.

“Wireless Support Structure” as defined in A.R.S. §9-591(27):

(a) Means:

(i) A freestanding structure, such as a monopole.

(ii) A tower, either guyed or self-supporting.

(iii) A sign or billboard.

(iv) Any other existing or proposed structure designed to support or capable of supporting small wireless facilities.

(b) Does not include a utility pole.

## II. USE AREAS

1. Use Areas. Upon approval of an Antenna Site Right-of-way License Agreement (“Site License Agreement”), Town grants to Wireless Provider a license to use the Use Areas as follows:

1.1 Limitations. Notwithstanding anything herein to the contrary, the Use Areas include and are limited to only certain areas that Wireless Provider is permitted to exclusively use and occupy (the “Exclusive Areas”) and certain areas that Wireless Provider is permitted to use on a shared basis (the “Shared Areas”). The Use Areas are defined by the Boundary Plan.



1.2 Use Areas Boundary. The Use Areas is the smallest geometric shape that includes the Exclusive Areas and the Shared Areas. The Use Areas excludes other parts of the Street Parcel and all other land. Wireless Provider shall not occupy or use any other portion of the Street Parcel or adjoining lands. This Agreement does not allow any use of Wireless Provider's land outside the Street Parcel. If any portion of Wireless Provider's work, improvement or equipment is to be located on other land, then such work, improvements and equipment are prohibited unless Wireless Provider first obtains from the owner of said land (including Town, if applicable) an agreement allowing such work, improvements and equipment (a "Supplemental Parcel Agreement").

1.3 Exclusive Areas. The Exclusive Areas are limited to the following, if and as defined by the Boundary Plan:

1.3.1 The land area defined as "Enclosure" on the Boundary Plan to be used by Wireless Provider solely for the enclosure housing the electronic ground equipment shown on the Site Plan (the "Enclosure"). Such area is confined to the actual area occupied by the exterior structure and the interior of the enclosure. If the Boundary Plan does not show a clearly defined and correctly labeled "Enclosure" area, then no enclosure area is available for Wireless Provider's use under an approved Site License Agreement and any enclosure for Wireless Provider's use must be located outside the Street Parcel and authorized by a Supplemental Parcel Agreement.

1.3.2 The area on the Pole defined as "Antennas" on the Boundary Plan to be used by Wireless Provider solely for mounting the Antennas. Such area is confined to the Town approved elevations and locations actually occupied by the Antennas and their supporting brackets. If the Boundary Plan does not show a clearly defined and correctly labeled "Antennas" area, then no main antennas area is available for Wireless Provider's use under this Agreement and any main antennas for Wireless Provider's use must be located outside the Street Parcel and authorized by a Supplemental Parcel Agreement.

1.4 Shared Areas. Shared Areas are limited to the following areas, if and as defined by the Boundary Plan:

1.4.1 A motor vehicle Parking space (the "Parking Space") at the "Parking Space" location described on the Boundary Plan to be used by Wireless Provider solely for parking a service vehicle to service the Communications Equipment and for ingress and egress to that Parking Space.

1.4.2 No temporary construction area is provided by these Standard Terms or an approved Site License Agreement. Wireless Provider must obtain from Town a separate written document giving Wireless Provider permission to work in the Right-of-way, as described elsewhere herein.

1.4.3 An underground cable route (the "Signal Route") labeled as the "Signal Route" described on the Boundary Plan from the Enclosure to the Antenna to be used by Wireless Provider solely for underground radio frequency lines between the Enclosure and the Antenna. Notwithstanding the preceding sentence, the portion of the Signal Route upon the Pole shall not be underground but shall be within the Pole. If the Boundary Plan does not show a clearly defined and correctly labeled "Signal Route" area, then no signal route area is available for Wireless Provider's

use under these Standard Terms or an approved Site License Agreement and any signal route for Wireless Provider's use must be located outside the Street Parcel and authorized by a Supplemental Parcel Agreement.

1.5 Power and Telephone Service. Nothing herein grants permission for any portion of the power, telephone or other service routes, if any. (Use of the public street Right-of-way or public utility easements for these purposes, if any, is governed by normal Town Right-of-way rules and policies and by the franchise between the Town and the electrical and telephone service providers.)

1.6 Rights in Adjacent Land. Wireless Provider's rights are expressly limited to the real property defined as the "Use Areas" in this Agreement. Without limitation, in the event any public Right-of-way or other public or private property at or adjacent to the Use Areas is owned, dedicated, abandoned or otherwise acquired, used, improved or disposed of by Town, such property shall not accrue to Wireless Provider but shall be Town's only.

1.7 Variation in Area. In the event the Use Areas consist of more or less than any stated area, Wireless Provider's obligations hereunder shall not be increased or diminished.

1.8 Condition of Title. Wireless Provider shall not have power to amend, modify, terminate or otherwise change the Site Documents or create new Site Documents.

1.8.1 Town does not warrant its own or any other person's title to or rights to use the Use Areas or any other property.

1.8.2 Wireless Provider shall pay, indemnify, defend and hold harmless Town and its agents and representatives of, from and against any and all claims, demands, damages, expenses, interest or penalties of any kind or nature whatsoever, including attorneys', arbitrators' and experts' fees and court costs that arise from or relate to Wireless Provider's non-compliance with the Site Documents.

1.9 Condition of Use Areas. The Use Areas are being made available in an "as is" condition without any express or implied warranties of any kind, including without limitation any warranties or representations as to their condition or fitness for any use.

1.10 No Real Property Interest. Notwithstanding any provision hereof to the contrary, and notwithstanding any negotiation, correspondence, course of performance or dealing, or other statements or acts by or between the parties, Wireless Provider's rights herein are limited to use and occupation of the Use Areas for the Permitted Uses. Wireless Provider's rights in the Use Areas are limited to the specific rights created herein as an approved Site License Agreement.

1.11 Limited Rights in Use Areas. An approved Site License Agreement grants Wireless Provider no rights to or use of the Use Areas other than those expressly granted herein.

1.12 Reserved Right and Competing Users and Activities. Notwithstanding anything herein to the contrary, Town specifically reserves to itself and excludes from an approved Site License Agreement a non-exclusive delegable right (the "Reserved Right") over the entire Use Areas for all manner of real and personal improvements and for streets, sidewalks, trails, landscaping, utilities and every other land use of every description. Without limitation:



1.12.1 Competing Users. Wireless Provider accepts the risk that Town and others (the “Competing Users”) may now or in the future install their facilities in the Use Areas in locations that make parts of the Right-of-way unavailable for Wireless Provider’s use.

1.12.2 Competing Activities. Wireless Provider accepts the risk that there may now or in the future exist upon the Use Areas all manner of work and improvements upon the Use Areas (the “Competing Activities”). The Competing Activities include without limitation any and all laying construction, erection, installation, use, operation, repair, replacement, removal, relocation, raising, lowering, widening, realigning or other dealing with any or all of the following, whether above, upon or below the surface of the Use Areas and whether occasioned by existing or proposed uses of the Right-of-way or existing or proposed uses of adjoining or nearby land:

1.12.2.1 All manner of streets, alleys, sidewalks, trails, ways, traffic control devices, subways, tunnels, trains and gates of every description, and all manner of other transportation facilities and their appurtenances.

1.12.2.2 All manner of pipes, wires, cables, conduits, sewers, pumps, valves, switches, conductors, connectors, poles, supports, access points and guy wires of every description, and all manner of other utility facilities and their appurtenances.

1.12.2.3 All manner of canals, drains, bridges, viaducts, overpasses, underpasses, culverts, markings, balconies, porches, overhangs and other encroachments of every description and all manner of other facilities and their appurtenances.

1.12.2.4 All other uses of the Right-of-way that Town may permit from time to time.

1.12.3 Town’s Rights Cumulative. All of Town’s Reserved Rights under various provisions of this Site License herein shall be cumulative to each other.

1.12.4 Use Priorities. These Standard Terms do not grant to Wireless Provider or establish for Wireless Provider any exclusive rights or priority in favor of Wireless Provider to use the Use Areas. Wireless Provider shall not obstruct or interfere with or prevent any Competing User from using the Use Areas.

1.12.5 Regulation. Town shall have full authority to regulate use of the Use Areas and to resolve competing demands and preferences regarding use of the Use Areas and to require Wireless Provider to cooperate and participate in implementing such resolutions. Without limitation, Town may take any or all of the following into account in regulating use of the Use Areas:

1.12.5.1 All timing, public, operational, financial and other factors affecting existing and future proposals, needs and plans for Competing Activities.

1.12.5.2 All other factors Town may consider relevant, whether or not mentioned in this Agreement.

1.12.5.3 Differing regulatory regimes or laws applicable to claimed rights, public benefits, community needs and all other factors relating to Competing Users and Competing Activities.

1.12.6 Communications Equipment Relocation. Upon one hundred eighty (180) days' notice from Town, Wireless Provider shall temporarily or permanently relocate or otherwise modify the Communications Equipment Relocation (the "Relocation Work") as follows:

1.12.6.1 Wireless Provider shall perform the Relocation Work at its own expense when required by Town's Town manager or designee.

1.12.6.2 The Relocation Work includes all work determined by Town to be necessary to accommodate Competing Activities, including without limitation temporarily or permanently removing, protecting, supporting, disconnecting or relocating any portion of the Communications Equipment.

1.12.6.3 Town may perform any part of the Relocation Work that has not been performed within the allotted time. Wireless Provider shall reimburse Town for its actual costs in performing any Relocation Work. Town has no obligation to move Wireless Provider's, Town's or others' facilities.

1.12.6.4 Town and not Wireless Provider shall be entitled to use any of Wireless Provider's facilities that are abandoned in place or that are not relocated on Town's request.

1.12.6.5 All Relocation Work shall be subject to and comply with all other provisions of this Agreement.

1.12.7 Disruption by Competing Users. Neither Town nor any agent, contractor or employee of Town shall be liable to Wireless Provider, its customers or third parties for any service disruption or for any other harm caused them or the Communications Equipment due to Competing Users or Competing Activities.

1.12.8 Emergency Disruption by Town. Town may remove, alter, tear out, relocate or damage portions of the Communications Equipment in the case of fire, disaster, or other emergencies if Town's Town manager or designee deems such action to be reasonably necessary under the circumstances. In such event, neither Town nor any agent, contractor or employee of Town shall be liable to Wireless Provider or its customers or third parties for any harm so caused to them or the Communications Equipment. When practical, Town shall consult with Wireless Provider in advance to assess the necessity of such actions and to minimize to the extent practical under the circumstances damage to and disruption of operation of the Communications Equipment. In any event, Town shall inform Wireless Provider after such actions. Wireless Provider's work to repair or restore the Communications Equipment shall be Relocation Work.

1.12.9 Public Safety. If the Communications Equipment or any other Wireless Provider equipment, improvements or activities present any immediate hazard or impediment to the public, to Town, to Town's equipment or facilities, to other improvements or activities within or without the Use Areas, or to Town's ability to safely and conveniently operate the Right-of-way or perform Town's utility, public safety or other public health, safety and welfare functions, then



Wireless Provider shall immediately remedy the hazard, comply with Town's requests to secure the Street Parcel, and otherwise cooperate with Town at no expense to Town to remove any such hazard or impediment. Wireless Provider's work crews shall report the Use Areas within four (4) hours of any request by Town under this paragraph (the "Safety Paragraph").

1.13 Third Party Permission. There may be portions of the Right-of-way, such as canal crossings or other areas that for any reason have limited Right-of-way dedications or that have regulatory use restrictions imposed by a third party ("Third Party"). Areas subject to such restrictions or regulations by Third Parties are referred to as "Third Party Areas" and communications equipment may not be built without permission from the Third Party or Third Parties that have property rights or regulatory authority over a specific Third Party Area. Wireless Provider's right to use any Use Areas shall be suspended, but not its obligations with respect thereto, during any period that a Third Party Permission is not in effect.

### III. TERM OF SITE LICENSE AGREEMENTS

2. Term of Agreement. The term of each Site License Agreement shall be as follows:

2.1 Original Term. The original term of each Site License Agreement shall be for a period of ten (10) years commencing on the effective date stated herein.

2.2 Extensions. The term of each Site License Agreement may be extended as follows:

2.2.1 The term of each Site License Agreement may be extended for one (1) additional ten (10) year period subject to consent by Town and Wireless Provider, which either may withhold in its sole and absolute discretion.

2.2.2 Both Town and Wireless Provider shall be deemed to have elected to extend unless Town or Wireless Provider, respectively, gives notice to the contrary to the other at least ninety (90) days prior to the end of the original term or the current extension.

2.2.3 The second term shall begin ten (10) years plus one (1) day after the initial effective date.

2.3 Holding Over. In any circumstance whereby Wireless Provider would remain in possession or occupancy of the Use Areas after the expiration of this Site License Agreement, (as extended, if applicable), such holding over shall not be deemed to operate as a renewal or extension of this Site License Agreement, but shall only create a use right from month to month that may be terminated at any time by Town upon thirty (30) days' notice to Wireless Provider, or by Wireless Provider upon sixty (60) days' notice to Town.

2.4 Town's Right to Cancel. Notwithstanding anything contained herein to the contrary, Town shall have the unconditional right, with or without cause, to terminate any Site License Agreement for reasons including but not limited to street widening, Right-of-way abandonment, or development that may impact the location of the site, upon one hundred eighty (180) days' notice given at any time after the first one hundred eighty (180) days.

2.5 Wireless Provider's Right to Cancel. Wireless Provider shall have the unilateral right to terminate any Site License Agreement without cause upon thirty (30) days' written notice. Wireless Provider has no right to terminate any time after an event of default by Wireless Provider has occurred (or an event has occurred that would become a default after passage of time or giving of notice).

### III. WIRELESS PROVIDER'S PAYMENTS

3. Wireless Provider's Payments. Wireless Provider shall make payments to Town as follows:

3.1 Use Fee Items. Wireless Provider shall pay to Town each of the following separate and cumulative amounts (collectively the "Use Fee"):

3.1.1 An annual amount (the "Base Use Fee").

3.1.2 An amount (the "Ordinary Permit Use Fee") based on Wireless Provider's permit review and other costs as set out below.

3.1.3 An amount (the "Violation Use Fee") based on certain breaches by Wireless Provider of this Agreement as set out below.

3.1.4 All other amounts required by this Agreement.

3.2 Base Use Fee Amount. The amount of Base Use Fee Wireless Provider shall pay to Town for each year of this Agreement shall be the total of all applicable fee line items for wireless communications facilities (including without limitation "antenna base fee" and "ground equipment fee", as applicable) as set out in the then current fee schedule as it may be amended from time to time by Town's Town council.

3.3 Ordinary Permit Use Fee Amount. The amount of the Ordinary Permit Use Fee shall be the total amount of all applicable ordinary fees payable to Town for Town's review of plans, issuance of permits, and inspection of Wireless Provider's work upon the Use Areas (including, without limitation, encroachment permits) as set out in the then current fee schedule as it may be amended from time to time by Town's Town council. The Permit Use Fee for Small Wireless Facilities as defined in A.R.S. § 9-591(19) shall be Seven Hundred Fifty Dollars (\$750) and the Permit Use Fee for wireless sites under A.R.S. § 9-594 shall be One Thousand Dollars (\$1,000).

3.4 Use Fee Cumulative. All items of Use Fee shall be cumulative and separate from each other.

3.5 Use Fee Schedule. Except as specifically provided elsewhere for Violation Use Fee, Wireless Provider shall pay all Use Fee on the following schedule:

3.5.1 Wireless Provider shall pay Base Use Fee and Ordinary Permit Use Fee at the times and in the amounts specified by Town's normal processes for Base Use Fee and Ordinary Permit Use Fee.



3.5.2 All other Use Fee shall be payable quarterly in arrears on the last day of the first month of the next calendar quarter. For example, the Violation Use Fee for the first calendar quarter of a year, if any, shall be payable on or before April 30.

3.6 Letter of Credit. The Initial Letter of Credit amount shall be based upon the Wireless Provider's good faith projection of the number of sites to be constructed within the Town of Oro Valley during the current calendar year. The Initial Letter of Credit shall be received by the Town before any construction and encroachment permits are issued as follows:

3.6.1 The amount of the letter of credit shall be as follows: Thirty Thousand Dollars (\$30,000.00) for up to ten (10) wireless sites; Sixty Thousand Dollars (\$60,000) for eleven (11) to twenty (20) wireless sites; One Hundred Five Thousand Dollars (\$105,000) for twenty one (21) to thirty five (35) wireless sites; One Hundred Eighty Thousand Dollars (\$180,000) for thirty six (36) to sixty (60) wireless sites; Three Hundred Thousand Dollars (\$300,000) for sixty one (61) to one hundred (100) wireless sites; Four Hundred Fifty Thousand Dollars (\$450,000) for one hundred one (101) to one hundred fifty (150) wireless sites; Six Hundred Seventy Five Thousand Dollars (\$675,000) for one hundred fifty one (151) to two hundred twenty five (225) wireless sites; One Million Fifty Thousand Dollars (\$1,050,000) for two hundred twenty six (226) to three hundred fifty (350) wireless sites; One Million Five Hundred Thousand Dollars (\$1,500,000) for three hundred fifty one (351) to five hundred (500) wireless sites; Two Million Two Hundred Fifty Thousand Dollars (\$2,250,000) for five hundred one (501) to seven hundred fifty (750) wireless sites; and Three Million Dollars (\$3,000,000) for seven hundred fifty one (751) to one thousand (1,000) wireless sites. If the number of Wireless Provider's wireless sites is more than one thousand (1,000), the Three Million Dollar (\$3,000,000) letter of credit shall remain in effect and the letter of credit for the wireless sites in excess of one thousand sites shall be calculated using the schedule provided in this subsection.

3.6.2 The Town will determine at least once annually if the number of Wireless Provider's wireless sites that are licensed require that the letter of credit be upgraded to a higher amount. If Town requires a new letter of credit, it shall provide formal notice in writing to the Wireless Provider. The Wireless Provider must provide the new letter of credit within 45 days of receiving written notice.

3.6.3 The letter of credit is a security deposit for Wireless Provider's performance of all of its obligations under these Standard Terms within the Town of Oro Valley.

3.6.4 The letter of credit shall meet the requirements listed on Attachment "C" attached hereto.

3.6.5 Wireless Provider shall provide and maintain the letter of credit during the entire term of each Site License Agreement as follows:

3.6.5.1 Wireless Provider shall cause the original letter of credit to be delivered to Town Engineer of Planning and Zoning Administrator.

3.6.5.2 Wireless Provider shall pay all costs associated with the letter of credit, regardless of the reason or manner such costs are required.

3.6.5.3 Within ten (10) business days after Town gives Wireless Provider notice that Town has drawn on the letter of credit, Wireless Provider shall cause the letter of credit to be replenished to its prior amount.

3.6.6 Town may draw on the letter of credit upon any Event of Default, and in the following circumstances whether or not they are an Event of Default:

3.6.6.1 Wireless Provider fails to cause the letter of credit to be renewed, extended, increased in amount or otherwise maintained as required by these Standard Terms.

3.6.6.2 Wireless Provider fails to make monetary payments as required by these Standard Terms.

3.6.6.3 The issuer of the letter of credit fails to immediately honor a draft on the letter of credit or otherwise repudiates or fails to honor the letter of credit.

3.6.7 Town shall also have such additional rights regarding the letter of credit as may be provided elsewhere in this Agreement.

3.7 Late Fees. Use Fee is deemed paid only when Town actually receives good cash payment. Should any Use Fee not be paid on or before the date due, a late fee shall be added to the amount due in the amount of the greater of ten percent (10%) of the amount due, or One Hundred Dollars (\$100). Furthermore, any Use Fee that is not timely paid shall accrue simple interest at the rate of one and one-half percent (1 ½ %) per month from the date the amount first came due until paid. Wireless Provider expressly agrees that the foregoing represent fair and reasonable estimates by Town and Wireless Provider of Town's costs (such as accounting, administrative, legal and processing costs, etc.) in the event of a delay in payment of Use Fee. Town shall have the right to allocate payments received from Wireless Provider among Wireless Provider's obligations.

3.8 Use Fee Amounts Cumulative. All amounts payable by Wireless Provider hereunder or under any tax, assessment or other existing or future ordinance, law or other contract or obligations to the Town of Oro Valley or the State of Arizona shall be cumulative and payable in addition to each other payment required hereunder, and such amounts shall not be credited toward, substituted for, or setoff against each other in any manner.

#### IV. USE RESTRICTIONS

4. Use Restrictions. Wireless Provider's use and occupation of the Use Areas shall in all respects conform to all and each of the following cumulative provisions:

4.1 Permitted Uses. Wireless Provider shall use the Use Areas solely for the Permitted Uses and shall conduct no other activity at or from the Use Areas.

4.2 Enclosure Use. Wireless Provider shall use the Enclosure solely for locating utility cabinets and housing the Communications Equipment used for the Antennas.

4.3 Small Wireless Facility. Wireless Provider may install a Small Wireless Facility, as defined in A.R.S. 9-591(19), to be limited to:



4.3.1 All antennas, including the antenna's exposed elements, are located inside an enclosure of not more than six (6) cubic feet in volume, and

4.3.2 All other wireless equipment associated with the facility is cumulatively not more than twenty-eight (28) cubic feet in volume.

5.3.3. The following ancillary equipment is not included in the equipment volume: electric meter, concealment elements, telecom demarcation box, grounding equipment, power transfer switch, cutoff switch, and vertical cable runs.

4.4 Communications Operations Restriction. Wireless Provider shall not install, operate, or allow the use of equipment, methodology or technology that interferes or is likely to interfere with the optimum effective use or operation of Town's existing or future fire, emergency or other communications equipment, methodology or technology (i.e., voice or other data carrying, receiving or transmitting equipment). If such interference should occur, Wireless Provider shall immediately discontinue using the equipment, methodology or technology that causes the interference until Wireless Provider takes corrective measures to alter the Communications Equipment to eliminate such interference. Any such corrective measures shall be made at no cost to Town. Wireless Provider shall give to Town notice containing a list of the radio frequencies Wireless Provider is using at the Use Areas and shall give notice to Town of any change in frequencies.

4.5 Other Equipment. Wireless Provider shall not disturb or otherwise interfere with any other antennas or other equipment Town may have already installed or may yet install upon the Street Parcel.

4.6 Signs. All signage is prohibited except in compliance with the following requirements:

4.6.1 Wireless Provider shall install and thereafter maintain the following signs and other markings as reasonably determined by Town from time to time:

4.6.1.1 All signs and markings required for safe use of the Use Areas by Town, Wireless Provider and other persons who may be at the Use Areas at any time for any reason.

4.6.1.2 Any signage Town may request directing parking, deliveries and other vehicles and other users to comply with this Agreement.

4.6.1.3 Warning signs listing only Wireless Provider's name, permanent business address, telephone number, emergency telephone number, and any information required by law.

4.6.2 All signage not expressly allowed by these Standard Terms is prohibited.

4.6.3 The location, size, content and style of each sign shall be subject to the provisions of the applicable sign ordinance and shall comply with Town's sign programs as the same may change from time to time. Wireless Provider shall update signs as required to comply with changes in the applicable sign ordinance and Town's sign programs.

4.6.4 Wireless Provider shall design, make, install and maintain all signage in a first class, professional manner without broken panels, faded or peeling paint or other damage.

4.6.5 Wireless Provider shall bear all costs pertaining to the erection, installation, operation, maintenance, replacement and removal of all signs including, but not limited to, the application for and obtaining of any required building or other permits regardless of the reason for any such activity, even if such activity is required by Town pursuant to these Standard Terms.

4.6.6 The requirements of this paragraph apply to all signs, designs, monuments, decals, graphics, posters, banners, markings, and other manner of signage.

4.7 Wireless Provider's Lighting. Except for security lighting operated with Town's approval from time to time, Wireless Provider shall not operate outdoor lights at the Use Areas.

4.8 Noise. Except during construction permitted under this Agreement and for burglar alarms and other safety devices, outdoor loud speakers, sirens or other devices for making noise are prohibited. All equipment shall be operated so that sound coming therefrom does not exceed the ambient noise level at the boundary of the Street Parcel and cannot be heard at the closer of i) the exterior boundary of the Street Parcel or ii) two hundred feet (200') outside the boundary of the Street Parcel. The preceding sentence does not apply to use of normal, properly maintained construction equipment used as permitted by an approved Site License Agreement, to infrequent use of equipment that is as quiet or quieter than a typical well maintained gasoline powered passenger automobile, to use of an air conditioning unit that is no noisier than a typical well maintained residential air conditioning unit.

4.9 Limited Access. It is Wireless Provider's and not Town's responsibility to keep unauthorized persons from accessing the Communications Equipment and the Exclusive Areas.

4.10 Standards of Service. Wireless Provider shall operate the Use Areas in a first-class manner, and shall keep the Use Areas attractively maintained, orderly, clean, neat and tidy at all times. Wireless Provider shall not allow any person or persons in or about the Use Areas related to Wireless Provider's operations who shall fail to be clean, courteous, efficient and neat in appearance.

4.11 Wireless Provider's Agent. Wireless Provider shall at all times retain on call available to Town by telephone an active, qualified, competent and experienced person to supervise all activities upon the Use Areas and operation of the Communications Equipment and who shall be authorized to represent and act for Wireless Provider in matters pertaining to all emergencies and the day-to-day operation of the Right-of-way and all other matters affecting approved Site License Agreement. Wireless Provider shall also provide notice to Town of the name, street address, electronic mail address, and regular and after hours telephone number of a person to handle Wireless Provider's affairs and emergencies at the Right-of-way. Any change shall be given in writing to Town's Regulatory Affairs Manager in the manner stated for notices required herein.

4.12 Coordination Meetings. Wireless Provider shall meet with Town and other Right-of-way users from time to time as requested by Town to coordinate and plan construction on the Use Areas and all matters affected by these Standard Terms. Without limitation, Wireless Provider shall attend Town's scheduled utility planning meetings.



4.13 Toxic Substances. Wireless Provider's activities upon or about the Use Areas shall be subject to the following regarding any hazardous or toxic substances, waste or materials or any substance now or hereafter subject to regulation under the Comprehensive Environmental Response Compensation and Liability Act, 42 U.S.C. §§ 9601, et seq., the Arizona Hazardous Waste Management Act, A.R.S. §§ 49-901, et seq., the Resource Conservation and Recovery Act, 42 U.S.C. §§ 6901, et seq., the Toxic Substances Control Act, 15 U.S.C. §§ 2601, et seq., or any other federal, state, county, or local law pertaining to hazardous substances, waste or toxic substances and their reporting requirements (collectively "Toxic Substances"):

4.13.1 Wireless Provider understands the hazards presented to persons, property and the environment by dealing with Toxic Substances. Town has made no warranties as to whether the Use Areas contain actual or presumed asbestos or other Toxic Substances.

4.13.2 Within twenty-four (24) hours after discovery by Wireless Provider of any Toxic Substances, Wireless Provider shall report such Toxic Substances to Town in writing. Within fourteen (14) days thereafter, Wireless Provider shall provide Town with a written report of the nature and extent of such toxic substances found by Wireless Provider.

4.13.3 Disturbance of Toxic Substances. Prior to undertaking any construction or other significant work, Wireless Provider shall cause the Use Areas to be inspected to prevent disturbance of potential asbestos or other Toxic Substances. Prior to any work of any description that bears a material risk of disturbing potential asbestos or other Toxic Substances, Wireless Provider shall cause the contractor or other person performing such work to give to Town notice by the method described in these Standard Terms to the effect that the person will inspect for Toxic Substances, will not disturb Toxic Substances, and will indemnify, defend and hold Town harmless against any disturbance in Toxic Substances in the course of the contractor's or other person's work. Wireless Provider shall cause any on-site or off-site storage, inspection, treatment, transportation, disposal, handling, or other work involving Toxic Substances by Wireless Provider in connection with the Use Areas to be performed by persons, equipment, facilities and other resources who are at all times properly and lawfully trained, authorized, licensed, permitted and otherwise qualified to perform such services. Wireless Provider shall promptly deliver to Town copies of all reports or other information regarding Toxic Substances.

4.14 Required Operation. During the entire term of each Site License Agreement and any renewals or extensions, Wireless Provider shall actively and continuously operate the Communications Equipment twenty-four (24) hours a day, seven (7) days a week, for the Permitted Uses. Notwithstanding anything contained in this paragraph to the contrary, the operation requirements of this paragraph shall be effective commencing on the earlier of completion of the Project or the Completion Deadline and shall continue through the date the Site License Agreement terminates or expires for any reason. In the event of relocation of the Communications Equipment or damage to the Use Areas severe enough that the Communications Equipment cannot reasonably be operated during repairs, the operation requirements of this paragraph shall be suspended during the time specified by these Standard Terms for accomplishing repair of such damage to relocation of the Communications Equipment. Wireless Provider may temporarily cease operating the Communications Equipment for short periods necessary to test, repair, service or upgrade the Communications Equipment.

4.15 Actions by Others. Wireless Provider shall be responsible to ensure compliance with these Standard Terms by all persons using the Right-of-way through or under Wireless Provider or these Standard Terms.

## V. WIRELESS PROVIDER'S IMPROVEMENTS GENERALLY

5. Wireless Provider's Improvements Generally. All of Wireless Provider's improvements and other construction work whether or not specifically described herein upon or related to the Use Areas (collectively "Wireless Provider's Improvements") shall comply with the following:

5.1 Wireless Provider's Improvements. Wireless Provider's Improvements include without limitation, all modification, replacement, repairs, installation, construction, grading, structural, utility, lighting, plumbing, sewer or other alterations, parking or traffic alterations, removal, demolition or other cumulatively significant construction or similar work of any description and all installation or alteration of the Communications Equipment.

5.2 Zoning and Similar Approval Process. The zoning processes, building permit processes, Right-of-way management policies and similar regulatory requirements that apply to Wireless Provider's Improvements are completely separate from the plans approval processes set forth in these Standard Terms. Wireless Provider's satisfaction of any requirement set forth within these Standard Terms does not substitute for compliance with any regulatory requirement. Wireless Provider's satisfaction of any regulatory requirement does not substitute for compliance with any requirement of these standard terms. Wireless Provider must make all submittals and communications regarding the requirements of these Standard Terms through the Town Engineer or Planning and Zoning Administrator and not through planning, zoning, building safety or other staff. Wireless Provider shall be responsible to directly obtain all necessary permits and approvals from any and all governmental or other entities having standing or jurisdiction over the Use Areas. Wireless Provider bears sole responsibility to comply with all stipulations and conditions that are required in order to secure such rezoning and other approvals. Notwithstanding anything in this paragraph, to the extent regulatory requirements and requirements of these Standard Terms are identical, compliance with regulatory requirements shall constitute compliance with these Standard Terms and vice versa.

6.2.1 Batching Sites for Approval. Only sites that do not have a new or a replacement pole required for the antennas, and do not have any underground cables, conduit, and foundations, are eligible for batch processing of the applications.

5.3 Relationship of Plans Approval to Regulatory Processes. Wireless Provider's submission of plans under these Standard Terms, Town's approval of plans for purposes of these Standard Terms, and the plans approval process herein shall be separate and independent of all development, zoning, design review and other regulatory or similar plans submittal and approval processes, all of which shall continue to apply as provided under state law, in addition to the requirements of these Standard Terms and its approvals.

## VI. BUILDING PERMITS, ZONING CLEARANCES, OR ANY OTHER GOVERNMENTAL REVIEWS OR ACTIONS DO NOT CONSTITUTE APPROVAL OF ANY PLANS FOR PURPOSES OF THIS AGREEMENT.



- a. Town's Fixtures and Personalty. Wireless Provider shall not remove, alter or damage in any way any improvements or any personal property of Town upon the Use Areas without Town's prior written approval. In all cases, Wireless Provider will repair any damage or other alteration to Town's property caused by Wireless Provider or its contractors, employees or agents to as good or better condition than existed before the damage or alteration.
- b. Design Requirements. All Wireless Provider's Improvements shall comply with the following design requirements:
  - i. All Wireless Provider's Improvements shall be contained entirely within the Use Areas and without any encroachment or dependence upon any other property, except for permitted utility service.
  - ii. Any changes to utility facilities shall be strictly limited to the Use Areas, shall not affect utilities used by Town, and shall be undertaken by Wireless Provider at its sole cost and expense.
  - iii. The Antennas and other Communications Equipment shall be properly designed, installed and maintained so as not to create a risk of damage to the Pole, to persons or property upon or using the Street Parcel or Town's other property.
  - iv. To the extent requested by Town, Wireless Provider's plans shall include a description of construction methods employed to address environmental issues affecting or affected by the Use Areas and protect other facilities at the Street Parcel and surrounding properties.
  - v. All specifications set forth in the Town of Oro Valley Design Standards for Small Wireless Facilities in the Right-of-Way, (Attachment A).
- c. Approval Required. Wireless Provider shall not construct any Wireless Provider's Improvements (including work on adjacent public lands, if applicable) without having first received written plans approval from Town. Such consent requirement shall apply to all improvements, furnishings, equipment, fixtures, paint, wall treatments, utilities of every description, communications cabling and other construction work of any description as described in all plans heretofore or hereafter delivered by Wireless Provider to Town. Such consent requirement does not apply to work to the Communications Equipment confined completely inside the Enclosure and not visible, audible, or otherwise discernible outside the Enclosure.
- d. Effect of Plans Approval. Wireless Provider shall submit engineering and construction plans to the Town for review and approval. Town's approval of plans submitted shall be for purposes of these Standard Terms only and shall constitute irrevocable approval (but only at the level of detail of the applicable stage of the review process) of the matters plainly shown on the plans approved. Town shall not reject subsequent plans to the extent the matter to which Town objects was plainly shown on plans previously approved by Town. However, Town is not precluded from

objecting to matters not previously approved, changes to plans, matters not previously clearly disclosed on approved plans, or refinements or implementation of matters previously approved.

- e. Plans Required. Wireless Provider's design of all Wireless Provider's Improvements shall occur in three stages culminating in final working construction documents for the Wireless Provider's Improvements (the "Final Plans"). The three stages are, in order of submission and in increasing order of detail, as follows:
  - i. Conceptual plans showing the general layout, locations, elevations, configuration, and capacities of all significant improvements, topographical features, pedestrian and vehicular ways, buildings, utilities, and other features significantly affecting the appearance, design, function or operation of each element of Wireless Provider's Improvements.
  - ii. Preliminary plans showing all surface finishes and treatments, finished elevations, general internal and external design (including without limitation colors, textures and materials), mechanical, communications, electrical, plumbing and other utility systems, building materials, landscaping and all other elements necessary prior to preparation of final working construction documents and showing compliance with all requirements of these Standard Terms. The preliminary plans shall show all detail necessary prior to preparation of Final Plans.
  - iii. Final Plans. In addition to the information that Town required for Preliminary plans, the Final Plans shall include a title report for the Use Area and the Shared Use Area, engineering design documents for the pole foundation, pole structural design, and other generally required engineering specifications for construction drawings or "CD" plans for permits.
- f. Approval Process. The following procedure shall govern Wireless Provider's submission to Town of all plans for Wireless Provider's Improvements, including any proposed changes by Wireless Provider to previously approved plans:
  - i. All plans Wireless Provider submits under these Standard Terms shall show design, appearance, capacity, views, and other information reasonably deemed necessary by Town for a complete understanding of the work proposed, all in detail reasonably deemed appropriate by Town for the level of plans required herein.
  - ii. Wireless Provider shall deliver all plans submissions for non-regulatory approvals required herein directly to Town's Regulatory Affairs Manager and shall clearly label the submissions to indicate that they are submitted pursuant to the Standard Terms and not for building permits, zoning or other approvals. Each submittal of plans by Wireless Provider for Town's review shall include five (5) complete sets of the plans on paper and, if requested, two (2) copies of the plans in electronic form.



- iii. All construction plans shall be prepared by qualified registered professional engineers.
  - iv. Town and Wireless Provider shall endeavor to resolve design and construction issues to their mutual satisfaction but, in the event of an impasse for any reason or however arising, in light of Town's ownership and other uses of the Use Areas, and as a condition of Town's entering into a Site License Agreement, final decision authority regarding all design and construction issues shall rest with Town.
  - v. All Wireless Provider's Improvements shall comply with all requirements of law, any applicable insurance contracts and these Standard Terms.
- g. Cost of Wireless Provider Improvements. All Wireless Provider's Improvements shall be designed and constructed by Wireless Provider at Wireless Provider's sole cost and expense, including without limitation any alteration or other change to Town's equipment or other improvements or personalty that may occur. In no event shall Town be obligated to compensate Wireless Provider in any manner for any of Wireless Provider's Improvements or other work provided by Wireless Provider during or related to the term of any approved Site License Agreement. Wireless Provider shall timely pay for all labor, materials, work, and all professional and other services related thereto and shall pay, protect, indemnify, defend and hold harmless Town and Town's employees, officers, contractors and agents against all claims related to such items. Wireless Provider shall bear the cost of all work required from time to time to cause the Use Areas and Town's adjoining property (if directly affected by Wireless Provider's work) to comply with local zoning rules, the Americans with Disabilities Act, building codes and all similar rules, regulations and other laws if such work is required because of work performed by Wireless Provider, by Wireless Provider's use of the Use Areas, or by any exercise of the rights granted to Wireless Provider under this Site License Agreement.
- h. Improvement Quality. Any and all work performed on the Use Areas by Wireless Provider shall be performed in a workman-like manner meeting or exceeding the best practices of similar facilities in Pima County, Arizona, and shall be diligently pursued to completion and in conformance with all building codes and similar rules. All of Wireless Provider's Improvements shall be high quality, safe, fire resistant, modern in design, and attractive in appearance, all as approved by Town through the plans approval processes described in these Standard Terms in addition to any zoning, building code or other regulatory processes that may apply.
- i. Ownership of Wireless Provider's Improvements. All Wireless Provider's Improvements (including without limitation poles and lights) except the Communications Equipment shall be and become part of the real property of Town "brick by brick" as constructed or installed.
- j. Damage During Work. Upon performing any work upon the Right-of-way, Wireless Provider shall simultaneously restore the Right-of-way to its prior condition, as

directed by Town and repair any holes, mounting surfaces or other damage whatsoever to the Right-of-way. Such work shall include revegetation and appropriate irrigation systems for revegetated areas.

k. Replacement Pole. If Town approves a Wireless Provider proposal to install Antennas on a Town owned pole, then in addition to the other requirements, the following shall apply:

- i. Wireless Provider shall provide and deliver to Town a replacement pole, including mast arm, so that a replacement is immediately available to Town in case the original pole is damaged.
- ii. If Town uses a replacement pole, then Wireless Provider shall provide another replacement pole.
- iii. Upon installation of a replacement pole, the Town will determine if the original pole, mast arm(s), signal head(s), and light fixture(s) shall be delivered by Wireless Provider to the Town's Streets & Transportation Yard or if the Wireless Provider shall dispose of the original pole, mast arm, signal head and light fixture.
- iv. All performance under this paragraph shall be at Wireless Provider's expense. Town owns the original pole and all replacement poles.

l. Coordination with Encroachment Permit. The Street Parcel is located in Town's public street Right-of-way. An approved Site License Agreement serves as an encroachment permit under the Oro Valley Town Code to the extent of allowing Wireless Provider's Improvements to exist upon the Street Parcel. Wireless Provider shall obtain additional encroachment permits at Wireless Provider's expense as follows:

- i. Wireless Provider shall perform no construction work in the Right-of-way without obtaining from Town a permit giving permission to work in the Right-of-way.
- ii. Wireless Provider shall not alter or modify its antennas, wireless equipment or any improvements without submitting plans or drawings of the proposed alteration or modification to Town and obtaining approval from the Town Engineer or Planning and Zoning Administrator.
- iii. Wireless Provider shall not perform any work on its own antennas or wireless equipment without first obtaining from Town an encroachment permit giving it permission to work in the Right-of-way.
- iv. Wireless Provider shall not in any way obstruct pedestrian or vehicular traffic within the Right-of-way without first obtaining from Town a permit giving permission to obstruct traffic.



- m. Time for Completion. Wireless Provider shall diligently and expeditiously pursue to completion the construction of all approved Wireless Provider's Improvements. Wireless Provider shall complete initial construction of the Project no later than the Completion Deadline. Wireless Provider shall complete construction of all of other Wireless Provider's Improvements no later than one hundred eighty days (180) of permit issuance unless Town and Wireless Provider agree to extend this period or a delay is caused by a lack of commercial power at the site. If Town, in its sole examination of the construction activity at a site, determines that Wireless Provider has not substantially performed construction at a site within one hundred eighty days (180) of the permit issuance date, Town may require the Wireless Provider to cease construction and resubmit the site for approval.
- n. Construction Notification. Town may establish requirements for notification of nearby residents and property owners prior to construction.
- o. Work Time and Manner Restrictions. All installation, construction, maintenance, inspection, repair and other work of any kind shall be done in a manner that does not disrupt traffic (except in compliance with appropriate permits) or nearby land uses. Without limitation, such work shall be done in compliance with applicable Town policies and directions from time to time, taking into account the various sensitivities of traffic, tourism, events, adjoining land uses, other Right-of-way uses, and all other needs and concerns that are likely to be affected by Wireless Provider's work.

## VII. MAINTENANCE AND UTILITIES

7. Maintenance and Utilities. Except as expressly provided below, Wireless Provider shall be solely responsible for all maintenance, repair and utilities for the Use Areas during the term of an approved Site License Agreement. Without limitation, Wireless Provider shall perform the following:

7.1 Maintenance by Town. Town has no maintenance or repair obligations for the Communications Equipment or other Wireless Provider's Improvements.

7.2 Maintenance by Wireless Provider. Wireless Provider shall at all times repair and maintain the Use Areas at Wireless Provider's sole expense in a first-class, sound, clean, safe and attractive manner, meeting or exceeding the manner of maintenance at first class comparable facilities in Pima County, Arizona, as determined in Town's reasonable discretion. The preceding sentence does not require Wireless Provider to repair or maintain Town's facilities at the License Area unless such work is attributable in whole or in part to Wireless Provider's use of the Use Areas.

7.3 Utility Service. Wireless Provider shall contract for and pay all charges, fees, deposits and other amounts for electricity and telephone and other data communication service to the Use Areas at the rates applicable thereto. Wireless Provider shall use no other utilities at the Use Areas.

7.4 Utility Interruptions. Town is not responsible for any interruption of utilities to or upon the Use Areas or other difficulties related to utilities at the Use Areas.

7.5 Right of Inspection. Town shall be entitled to inspect all construction, reconstruction or installation work and to make such tests as it deems necessary to ensure compliance with the terms

herein, the Street Code, or other Telecommunications Laws. All Town plans reviews, inspections, standards and other rights and actions with relation to Wireless Provider's Improvements are for Town's sole and exclusive benefit and neither Wireless Provider nor any other person shall rely thereon or have any rights related thereto. The preceding sentence does not prevent Wireless Provider from relying on consents, permits or approvals Town may grant based on Town's plans, reviews, and inspections. This right of access is in addition to access rights for Town inspectors or other employees and officers acting within their legal authority.

7.6 Construction Notification. Town may establish requirements for Wireless Provider to notify nearby residents prior to construction.

7.7 Blue Stake. Wireless Provider shall register with and comply with the local Blue Stake program.

### VIII. BREACH BY WIRELESS PROVIDER

8. Breach by Wireless Provider. Wireless Provider shall comply with, perform and do each obligation required of Wireless Provider herein and shall cause all persons using the Use Areas through or under Wireless Provider or these Standard Terms to do the same. Wireless Provider's failure to do so shall be a material breach by Wireless Provider of these Standard Terms.

8.1 Events of Default. All Site Licenses are approved upon the condition that each and every one of the following events herein shall be deemed an "Event of Default" by Wireless Provider of Wireless Provider's material obligations under these Standard Terms:

8.1.1 If Wireless Provider shall be in arrears in the payment of Use Fee and shall not cure such arrearage within ten (10) days after Town has notified Wireless Provider of such arrearage.

8.1.2 If Wireless Provider shall fail to operate the Communications Equipment (except during specific periods expressly excused herein) for a period of three (3) consecutive days or a total of five (5) days within any twelve (12) month period.

8.1.3 If Wireless Provider shall fail to maintain any insurance required under these Standard Terms. Notwithstanding the preceding sentence, such failure shall not be a default if within five (5) business days after notice from Town, Wireless Provider provides to Town the required insurance and the required evidence thereof. Such insurance must cover the past for a period adequate that there is no gap in the insurance coverage required by these Standard Terms.

8.1.4 If a Pole Right-of-way Agreement, Pole Antenna Agreement or Supplemental Parcel Agreement shall expire or be terminated for any reason.

8.1.5 If Wireless Provider does not commence and diligently pursue to completion each required stage of construction of the site within the times required herein. The times specified for concluding each stage of required construction have been established far enough in advance, and have taken into account the likelihood of construction delays, so that no cure period is provided.



8.1.6 If Wireless Provider shall be the subject of a voluntary or involuntary bankruptcy, receivership, insolvency or similar proceeding or if any assignment of any of Wireless Provider's or such other person's property shall be made for the benefit of creditors or if Wireless Provider or such other person dies or is not regularly paying its debts as they come due (collectively a "Wireless Provider Insolvency").

8.1.7 If the issuer of any letter of credit shall fail for any reason to timely and fully honor any request by Town for funds or other performance under the instrument and Wireless Provider fails to cause the issuer to or some other person to honor the request within ten (10) days after Town notifies Wireless Provider that such request has not been honored.

8.1.8 If Wireless Provider shall fail to obtain or maintain any licenses, permits, or other governmental approvals pertaining to the Right-of-way or timely pay any taxes pertaining to the Right-of-way and shall not cure such failure within thirty (30) days.

8.1.9 If Town shall be exposed to any liability, obligation, damage, cost, expense, or other claim of any description, whether or not asserted, unless Wireless Provider gives immediate notice to Town of Wireless Provider's commitment to indemnify, defend and hold Town harmless against such claim Wireless Provider does in fact promptly commence and continue to indemnify, defend and hold Town harmless against such claim and, Wireless Provider delivers to Town with said notice bonds or other financial security in Town's reasonable discretion adequate to assure that Wireless Provider will indemnify, defend and hold Town harmless against such claim and adequate to protect Town and the Use Areas from adverse consequences of such claim.

8.1.10 If Wireless Provider shall fail to meet its obligations under the RF Safety Paragraph.

8.1.11 If Wireless Provider shall engage in a pattern of repeated failure (or neglect) to timely do or perform or observe any provision contained herein. After Town has once given notice of any failure by Wireless Provider to comply with its obligations set forth in these Standard Terms, the following shall constitute a repeated failure by Wireless Provider to comply with such provision:

8.1.11.1 Another failure to comply with any provision of these Standard Terms during the following thirty (30) day period.

8.1.11.2 Three (3) or more failures to comply with any provision of these Standard Terms during any ninety (90) day period.

8.1.11.3 Six (6) or more failures to comply with any provision of these Standard Terms during any twelve (12) month period.

8.1.12 If Wireless Provider shall fail to or neglect to timely and completely do or perform or observe any other provisions herein and such failure or neglect shall continue for a period of thirty (30) days after Town has notified Wireless Provider in writing of such failure or neglect.

8.2 Town's Remedies. Upon the occurrence of any Event of Default or at any time thereafter, Town may, at its option and from time to time, exercise at Wireless Provider's expense

any or all or any combination of the following cumulative remedies in any order and repetitively at Town's option:

8.2.1 Terminate any or all Site Licenses due to Wireless Provider's breach or for any other reason does not terminate Wireless Provider's obligations arising during the time simultaneous with or prior to or the termination, and in no way terminates any of Wireless Provider's liability related to any breach of these Standard Terms.

8.2.2 Pay or perform, for Wireless Provider's account, in Wireless Provider's name, and at Wireless Provider's expense, any or all payments or performances required hereunder to be paid or performed by Wireless Provider.

8.2.3 Abate at Wireless Provider's expense any violation of these Standard Terms.

8.2.4 Notwithstanding anything under these Standard Terms to the contrary, unilaterally and without Wireless Provider's or any other person's consent or approval, draw upon, withdraw or otherwise realize upon or obtain the value of any letter of credit, escrowed funds, insurance policies, or other deposits, sureties, bonds or other funds or security held by Town or pledged or otherwise obligated to Town by Wireless Provider or by any third party (whether or not specifically mentioned herein) and use the proceeds for any remedy permitted by these Standard Terms.

8.2.5 Require an additional security deposit adequate in Town's sole discretion to protect Town and the Right-of-way.

8.2.6 Assert, exercise or otherwise pursue at Wireless Provider's expense any and all other rights or remedies, legal or equitable, to which Town may be entitled, subject only to the limitation set out below on Town's ability to collect money damages in light of the Violation Use Fee.

8.3 Violation Use Fee. In lieu of certain money damages (the "Inconvenience Costs") set out below, the following shall apply to Wireless Provider's violation of certain limited requirements of these Standard Terms ( the "Violation Fee Provisions"):

8.3.1 The Inconvenience Costs are the money damages that Town suffers in the form of administrative cost and inconvenience, disharmony among Competing Users, and general inconvenience in Right-of-way use by Town, Competing Users and the public when Wireless Provider fails to comply with the Violation Fee Provisions.

8.3.2 Wireless Provider's failure to comply with Violation Fee Provisions will result in Inconvenience Costs in an amount that is and will be impracticable to determine. Therefore, the parties have agreed that, in lieu of Wireless Provider paying to Town as damages the actual amount of the Inconvenience Costs for violating the Violation Fee Provisions, Wireless Provider shall pay Violation Use Fee.

8.3.3 Violation Use Fee is only intended to remedy Inconvenience Costs that Town suffers because of Wireless Provider's breach of the Violation Fee Provisions. Wireless Provider's payment of Violation Use Fee does not in any way excuse any breach by Wireless Provider of these



Standard Terms or limit in any way Wireless Provider's obtaining any other legal or equitable remedy provided by these Standard Terms or otherwise or such breach. For example, Wireless Provider's obligation to pay Violation Use Fee does not in any way detract from Wireless Provider's indemnity and insurance obligations under these Standard Terms, which shall apply according to their terms in addition to Wireless Provider's obligation to pay Violation Use Fee.

8.3.4 The Town or Wireless Provider may elect to draw upon the letter of credit to collect the Violation Use Fee.

8.3.5 The Violation Fee Provisions and the amount of the Violation Use Fee per day or part thereof are as follows:

8.3.5.1 The amount of Six Hundred Dollars (\$600.00) per day for Wireless Provider's failure to properly restore the public Right-of-way or to correct related violations of specifications, code, ordinance or standards within ten (10) business days after Town's notice to correct such defects. Such Violation Use Fee shall be in addition to any cost the Town may incur to restore the Right-of-way or correct the violation.

8.3.5.2 The amount of Two Hundred Fifty (\$250.00) per day for each failure to make Wireless Provider's books and records available as required by this Agreement.

8.3.5.3 The amount of Five Hundred Dollars (\$500.00) per instance of any other action or non-action by the Wireless Provider contrary to these Standard Terms herein, that causes Inconvenience Costs and that is not cured after three (3) business days' notice.

8.3.6 Violation Use Fees shall be assessed as follows:

8.3.6.1 If Town determines that Wireless Provider is liable for Violation Use Fee, then Town shall issue to Wireless Provider a notice of Town's assessing a Violation Use Fee. The notice shall set forth the nature of the violation and the amount of the assessment.

8.3.6.2 Wireless Provider shall pay the Violation Use Fee within ten (10) days after Town's notice. However, if the Violation Use Fee amount exceeds Five Thousand Dollars (\$5,000), then the following shall apply:

8.3.6.2.1 Wireless Provider shall have thirty (30) days after the notice to pay the Violation Use Fee or give Town notice contesting the assertion of noncompliance.

8.3.6.2.2 If Wireless Provider fails to respond to the notice, Wireless Provider shall pay the Violation Use Fee. Otherwise, Town shall schedule a public hearing to investigate whether the Violation Use Fee is properly assessed. Town shall provide Wireless Provider at least ten (10) days' notice of such hearing, which shall specify the time, place and purpose of the hearing. At the hearing, Wireless Provider shall be provided an opportunity to be heard and present evidence. If the result of the hearing is that Wireless Provider is liable for Violation Use Fee, then the Violation Use Fee is due ten (10) days after the hearing decision is announced.

8.4 Non-waiver. Wireless Provider acknowledges Wireless Provider's unconditional obligation to comply with these Standard Terms herein. No failure by Town to demand any

performance required of Wireless Provider under these Standard Terms herein, and no acceptance by Town of any imperfect or partial performances under these Standard Terms herein, shall excuse such performance or impair in any way Town's ability to insist, prospectively and retroactively, upon full compliance with these Standard Terms herein. No acceptance by Town of Use Fee payments or other performances hereunder shall be deemed a compromise or settlement of any right Town may have for additional, different or further payments or performances as provided for in these Standard Terms. Any waiver by Town of any breach of condition or covenant herein contained to be kept and performed by Wireless Provider shall not be deemed or considered as a continuing waiver and shall not operate to bar or otherwise prevent Town from declaring a default for any breach or succeeding or continuing breach either of the same condition or covenant or otherwise. No statement, bill or notice by Town or Wireless Provider concerning payments or other performances due hereunder, or failure by Town to demand any performance hereunder, shall excuse Wireless Provider from compliance with its obligations nor estop Town (or otherwise impair Town's ability) to at any time correct such notice and/or insist prospectively and retroactively upon full compliance with this Agreement. No waiver of any description (INCLUDING ANY WAIVER OF THIS SENTENCE OR PARAGRAPH) shall be effective against Town unless made in writing by a duly authorized representative of Town specifically identifying the particular provision being waived and specifically stating the scope of the waiver. WIRELESS PROVIDER EXPRESSLY DISCLAIMS AND SHALL NOT HAVE THE RIGHT TO RELY ON ANY SUPPOSED WAIVER OR OTHER CHANGE OR MODIFICATION, WHETHER BY WORD OR CONDUCT OR OTHERWISE, NOT CONFORMING TO THIS PARAGRAPH.

8.5 Reimbursement of Town's Expenses. Wireless Provider shall pay to Town within thirty (30) days after Town's demand any and all amounts expended or incurred by Town in performing Wireless Provider's obligations (upon Wireless Provider's failure to perform the same after notice from Town) together with interest thereon at the rate of twelve percent (12%) per annum from the date expended or incurred by Town.

8.6 Breach by Town. Notwithstanding anything in these Standard Terms to the contrary, if Town at any time is required to pay to Wireless Provider any amount or render any performance, such amount or performance is not due until thirty (30) days after notice by Wireless Provider to Town that the amount has become payable or that the performance is due. In the event a cure cannot be effected during that period, Town shall not be in default so long as Town commences cure during the period and diligently prosecutes the cure to completion provided such cure must be completed within sixty (60) days after the notice.

8.7 Right to Setoff and Credit. In addition to its other rights and remedies Town shall have the right to setoff and credit from time to time and at any time, any and all amounts due from Wireless Provider to Town, whether pursuant to these Standard Terms herein or otherwise, against any sum which may be due from Town to Wireless Provider.

## IX. TERMINATION



9. Rights at Termination. The following provisions shall apply at the expiration of the term of each Site License:

9.1 Surviving Obligations. Expiration or termination of a Site License does not terminate Wireless Provider's obligations existing or arising prior to or simultaneous with, or attributable to, the termination or events leading to or occurring before termination.

9.2 Delivery of Possession. Wireless Provider shall cease using the Use Areas of the expired or terminated Site License. Wireless Provider shall without demand, peaceably and quietly quit and deliver up the Use Areas to Town thoroughly cleaned, in good repair with the Use Areas maintained and repaired and in as good order and condition, reasonable use and wear excepted, as the Use Areas now are or in such better condition as the Use Areas may hereafter be placed.

9.3 Confirmation of Termination. Upon expiration or termination of a Site License Agreement for any reason, Wireless Provider shall provide to Town upon demand recordable disclaimers covering the Use Areas executed and acknowledged by Wireless Provider and by all persons claiming through this Site License Agreement or Wireless Provider any interest in or right to use the Use Areas.

9.4 Removal of Improvements. Wireless Provider shall remove all Communications Equipment and restore the Use Areas including pole, mast arms, luminaires, or wireless support structure to its prior condition, or to a condition matching Town's surrounding land and improvements, as directed by Town, at Wireless Provider's expense prior to normal expiration of the term of a Site License or within thirty (30) days; after termination of a Site License Agreement for any other reason whatsoever. Without limitation, such work shall include revegetation and appropriate irrigation systems for revegetated areas. Notwithstanding anything in these Standard Terms to the contrary, Town may elect to require Wireless Provider to leave any or all construction or other items (except the Communications Equipment) in place, and all such items shall be owned by Town. Unless Town directs otherwise, all wiring, pipes and conduits shall be left in good and safe condition, in working order, with each end properly labeled and enclosed in proper junction boxes.

9.5 Prior Improvements. This article also applies to any improvements that Wireless Provider may have made to the Use Areas.

## X. INDEMNITY AND INSURANCE

10. Insurance Responsibility. During the entire term of any Site License, Wireless Provider shall insure its property and activities at and about the Use Areas and shall provide insurance and indemnification as follows:

10.1 Insurance Required. Not later than the date of this Agreement, and at all times thereafter when Wireless Provider is occupying or using the Use Areas in any way, Wireless Provider shall obtain and cause to be in force and effect the following insurance:

10.1.1 Commercial General Liability. Commercial general liability insurance with a limit of Ten Million and No/100 Dollars (\$10,000,000.00) for each occurrence, a limit of Ten Million and No/100 Dollars (\$10,000,000.00) for products and completed operations annual aggregate, and a limit of Ten Million and No/100 Dollars (\$10,000,000.00) general aggregate limit



per policy year. The policy shall cover liability arising from premises, operations, independent contractors, products, completed operations, personal injury, bodily injury, advertising injury, and liability assumed under an “insured contract” including this Agreement. The policy will cover Wireless Provider’s liability under the indemnity provisions set forth in these Standard Terms. The policy shall contain a “separation of insured’s” clause.

10.1.2 Automobile Liability. Automobile liability insurance with a limit of One Million Dollars (\$1,000,000) for each occurrence covering any and all owned, hired, and non-owned vehicles assigned to or used in any way in connection with Wireless Provider’s use of the Right-of-way. Without limitation, such insurance shall cover hazards of motor vehicle use for loading and off loading.

10.1.3 Workers' Compensation. Such workers’ compensation and similar insurance as is required by law and employer’s liability insurance with a minimum limit of One Hundred Thousand Dollars (\$100,000) for each accident, One Hundred Thousand Dollars (\$100,000) disease for each employee, Five Hundred Thousand Dollars (\$500,000) policy limit for disease. All contractors and subcontractors must provide like insurance.

10.1.4 Special Risk Property. Unless waived by Town in writing, all risk property insurance covering damage to or destruction of all real and personal improvements to the Right-of-way, including without limitation, all improvements existing upon the Right-of-way prior to this Site License Agreement or hereafter constructed in an amount equal to full replacement cost of all such improvements. Such insurance shall be special causes of loss policy form (minimally including perils of fire, lightning, explosion, windstorm, hail, smoke, aircraft, vehicles, riot, civil commotion, theft, vandalism, malicious mischief, collapse and flood). Coverage shall include pollutant clean up and removal with minimum limits coverage of Fifty-Thousand Dollars (\$50,000.00).

10.1.5 Other Insurance. Any other insurance Town may reasonably require for the protection of Town and Town’s employees, officials, representatives, officers and agents (all of whom, including Town, are collectively “Additional Insureds”), the Right-of-way, surrounding property, Wireless Provider, or the activities carried on or about the Right-of-way. Such insurance shall be limited to insure the costs that a reasonable person owning, leasing, designing, constructing, occupying, or operating similar facilities might reasonably purchase.

10.2 Policy Limit Escalation. Town may elect by notice to Wireless Provider to increase the amount or type of any insurance to account for inflation, changes in risk, or any other factor that Town reasonably determines to affect the prudent amount of insurance to be provided.

10.3 Form of All Insurance. All insurance provided by Wireless Provider with respect to the Right-of-way, whether required in these Standard Terms or not, shall meet the following requirements:

10.3.1 “Occurrence” coverage is required.

10.3.2 If Wireless Provider uses any excess insurance then such excess insurance shall be “follow form” equal to or broader in coverage than the underlying insurance.

10.3.3 Policies must also cover and insure Wireless Provider's activities relating to the business operations and activities conducted away from the Right-of-way.

10.3.4 Within five (5) business days of receiving a written request from the Town, Wireless Provider shall provide copies of insurance certificates, insurance policies, formal endorsements or other documentation acceptable to Town that all insurance coverage required herein is provided.

10.3.5 Wireless Provider's insurance shall be primary insurance with respect to claims arising out of Wireless Provider's operations, activities and obligations set forth in these Standard Terms.

10.3.6 All policies, including workers' compensation, shall waive transfer rights of recovery (subrogation) against Town, and the other Additional Insureds.

10.3.7 All deductibles, retentions, or "self-insured" amounts shall be subject to the following:

10.3.7.1 Wireless Provider shall be solely responsible for any self-insurance amount or deductible.

10.3.7.2 Such amounts shall not exceed in total One Hundred Thousand Dollars (\$100,000.00) per loss. At such times as Wireless Provider's net worth is more than One Hundred Million Dollars (\$100,000,000.00), such limit shall be One Million and No/100 Dollars (\$1,000,000.00).

10.3.7.3 Any self-insured exposure shall be deemed to be an insured risk under this Agreement.

10.3.7.4 Wireless Provider shall provide to the beneficiaries of all such amounts no less insurance protection than if such self-insured portion was fully insured by an insurance company of the quality and caliber required hereunder.

10.3.7.5 The right to self-insure is limited and specific to Wireless Provider and does not extend to Wireless Provider's contractors or others.

10.3.8 All policies except workers' compensation must name Town and the other Additional Insureds as additional insureds. Wireless Provider shall cause coverage for Additional Insureds to be incorporated into each insurance policy by endorsement with respect to claims arising out of Wireless Provider's operations, activities and obligations under these Standard Terms.

10.3.9 All policies must require the insurer to provide Town with at least thirty (30) days' prior notice of any cancellation. The insurer's duty to notify Town of changes in coverage shall not include phrases such as "endeavor to" or "but failure to mail such notice shall impose no obligation or liability of any kind upon the company, its agents or representatives."

10.3.10 All policies shall require that notices be given to Town in the manner specified for notices to Town set forth in these Standard Terms.



10.4 Insurance Certificates. Wireless Provider shall evidence all insurance by furnishing to Town certificates of insurance annually and with each change in insurance coverage. Certificates must evidence that the policy described by the certificate is in full force and effect and that the policy satisfies each requirement of these Standard Terms applicable to the policy. For example, certificates must evidence that Town and the other Additional Insureds are additional insureds. Certificates must also be in an industry standard form reasonably acceptable to Town. Wireless Provider shall provide updated certificates at Town's request.

10.5 Acceptable Insurers. All insurance policies shall be issued by insurers acceptable to Town. At a minimum, all insurers shall be duly licensed (or qualified unlicensed non-admitted insurer) by the State of Arizona, Department of Insurance. At a minimum, all insurers shall have and maintain an A.M. Best, Inc. rating of B++ 6.

10.6 No Representation of Coverage Adequacy. By requiring insurance herein, Town does not represent that coverage and limits will be adequate to protect Wireless Provider. Town reserves the right to review any and all of the insurance policies and/or endorsements cited in these Standard Terms but has no obligation to do so. Failure to demand such evidence of full compliance with the insurance requirements set forth in these Standard Terms or failure to identify any insurance deficiency shall not relieve Wireless Provider from, nor be construed or deemed a waiver of, Wireless Provider's obligation to maintain the required insurance at all times.

10.7 Indemnity. In addition to all other indemnities and other obligations hereunder, to the fullest extent permitted by law, throughout the term of any Site License and until all obligations and performances under or related to these Standard Terms are satisfied and all matters described in this paragraph are completely resolved, Wireless Provider and all other persons using, acting, working or claiming through or for Wireless Provider (if they or their subcontractor, employee or other person or entity hired or directed by them participated in any way in causing the claim in question)) shall jointly and severally indemnify, defend and hold harmless Town and all other Additional Insureds for, from and against any and all claims or harm related to Wireless Provider's use of the Right-of-way or the rights granted to Wireless Provider with respect to the Right-of-way or Wireless Provider's exercise of its rights under these Standard Terms (the "Indemnity"). Without limitation, the Indemnity shall include and apply to any and all allegations, demands, judgments, assessments, taxes, impositions, expenses, proceedings, liabilities, obligations, suits, actions, claims (including without limitation claims of personal injury, bodily injury, sickness, disease, death, property damage, destruction, loss of use, financial harm, or other impairment), damages, losses, expenses, penalties, fines or other matters (together with all attorney fees, court costs, and the cost of appellate proceedings and all other costs and expenses of litigation or resolving the claim) that may arise in any manner out of any use of the Right-of-way or other property pursuant to any Site License or any actions, acts, errors, mistakes or omissions relating to work or services in the performance of or related to this Agreement, including without limitation any injury or damages or cause of action claimed or caused by any employees, contractors, subcontractors, tenants, subtenants, agents or other persons upon or using the Right-of-way or surrounding areas related to Wireless Provider's exercise of its rights under this Agreement, including without limitation, claims, liability, harm or damages caused in part by Town or any other Additional Insured or anyone for whose mistakes, errors, omissions or negligence Wireless Provider or Town may be liable. As a condition to Town's approval of any Site License, Wireless Provider specifically agrees that to the extent any provision of this paragraph is not fully enforceable against Wireless Provider for any reason whatsoever, this paragraph shall be deemed automatically reformed



to the minimal extent necessary to cause it to be enforceable to the fullest extent permitted by law. The Indemnity shall also include and apply to any environmental injury, personal injury or other liability relating to Wireless Provider's use of real property under this Agreement. Notwithstanding the foregoing, the Indemnity does not apply to:

10.7.1 Claims arising only from the sole gross negligence or intentionally wrongful acts of Town.

10.7.2 Claims that the law prohibits from being imposed upon the indemnitor.

10.8 Risk of Loss. Wireless Provider assumes the risk of any and all loss, damage or claims related to Wireless Provider's use of the Right-of-way or other property of Town, Wireless Provider or third parties throughout the term hereof. Wireless Provider shall be responsible for any and all damage to its property and equipment related to these Standard Terms.

10.9 Insurance to be Provided by Others. Wireless Provider shall cause its contractors or other persons occupying, working on or about, or using the Right-of-way pursuant to these Standard Terms to be covered by their own or Wireless Provider's insurance as required by these Standard Terms. The required policy limits for commercial general liability insurance provided by such persons shall be One Million Dollars (\$1,000,000) for each occurrence, One Million Dollars (\$1,000,000) for products and completed operations annual aggregate, and Two Million Dollars (\$2,000,000) general aggregate limit per policy year. This paragraph does not apply to persons who do not actually perform physical labor in the Right-of-way (such as Wireless Provider's consulting design engineers).

## XI. CONDEMNATION

11. Condemnation. The following shall govern any condemnation of any part of or interest in the Use Areas and any conveyance to Town or another condemnor in avoidance or settlement of condemnation or a threat of condemnation:

11.1 Termination for Condemnation. The Site License for the Use Area shall terminate on the date (the "Condemnation Date") that is the earlier of the date title vests in the condemnor, or the date upon which the condemnor is let into possession. Notwithstanding the foregoing, if Town reasonably determines that the Use Areas continue to be suitable for Wireless Provider to conduct the Permitted Uses, Town may elect to cause the Site License to continue to remain in effect as to the part of the Use Areas not taken and the Use Fee shall not be reduced or abated. Nevertheless, if Wireless Provider reasonably determines that the Use Areas are not suitable for Wireless Provider to conduct the Permitted Uses, then this Site License Agreement shall terminate.

11.2 Condemnation Proceeds. Wireless Provider hereby assigns and transfers to Town Wireless Provider's entire interest in all condemnation damages, interest, severance damages, and any other payments or proceeds of any kind relating to the condemnation (collectively the "Condemnation Proceeds"). Wireless Provider shall execute and deliver to Town assignments or other instruments requested by Town confirming such assignment and transfer. Wireless Provider shall immediately pay to Town any Condemnation Proceeds Wireless Provider may receive. The Condemnation Proceeds shall not include relocation benefits, if any, awarded specifically to Wireless Provider to cover expenses of relocating Wireless Provider's business located at the Use Areas at the

time of the condemnation, or any compensation specifically awarded to Wireless Provider for any taking of the Communications Equipment itself. Any repair, relocation or similar costs relating to the Communications Equipment shall be borne by Wireless Provider.

11.3 Power to Condemn. Wireless Provider acknowledges that Town and others from time-to-time may use the power to condemn the Use Areas or any interest therein or rights thereto. Town has not relinquished any right of condemnation or eminent domain over the Use Areas. Town does not warrant that Town will not condemn the Use Areas during the term of this Agreement, but Town does not presently have intentions to condemn the Use Areas.

## XII. DAMAGE TO OR DESTRUCTION OF USE AREAS

13. Damage to or Destruction of the Use Areas. The following provisions shall govern damage to or destruction of the Use Areas by fire, flood, explosion, the elements, the public enemy, or other casualty (collectively "Casualty Damage"):

12.1 Damage to Wireless Provider's Improvements. Wireless Provider shall commence restoring the Casualty Damage to Wireless Provider's Improvements within thirty (30) days after any Casualty Damage occurs. Wireless Provider shall complete the restoration work within thirty (30) days after commencement. Such work shall be subject to the plans approval process and all other requirements for Wireless Provider's Improvements. Wireless Provider shall perform all restoration work at Wireless Provider's sole cost and expense.

12.2 Monthly Restoration Work Report. Wireless Provider shall provide to Town no later than the tenth day of each month a written narrative report of the progress of the restoration work.

## XIII. WIRELESS PROVIDER'S RECORDS

14. Wireless Provider's Records. During the entire term of any Site License Agreement, Wireless Provider shall keep records and provide information to Town as follows:

13.1 Scope of Information. Unless otherwise specified, all of Wireless Provider's recordkeeping and disclosure obligations under this article are limited to the following (collectively the "Covered Information"):

13.1.1 The status of the construction, repair or restoration of Wireless Provider Improvements.

13.1.2 Information indicating whether Town or Wireless Provider is in compliance with the terms herein.

13.2 Records Inspection. At Wireless Provider's expense, Wireless Provider shall:

13.2.1 Permit and assist Town and its representatives upon twenty-one (21) days' notice to inspect, audit, and copy Wireless Provider's records of Covered Information.



13.2.2 Make the records of Covered Information (and reasonable accommodations for Town's audit and inspection) available to Town at Wireless Provider's offices in Pima County, Arizona.

13.2.3 Cause Wireless Provider's employees and agents and accountants to give their full cooperation and assistance in connection with Town's access to the Covered Information.

13.3 Record Retention. Wireless Provider shall preserve records of the Covered Information in a secure place at Wireless Provider's corporate headquarters in the continental United States for a period ending seven (7) years after the time period reported by the records.

13.4 Record Media Included. Town's and Wireless Provider's rights and obligations regarding the Covered Information apply regardless of the type of media, materials, or data repositories that may contain the Covered Information. Town shall have access to Covered Information contained, without limitation, in records, books, papers, documents, recordings, computer data, contracts, logs, notes, ledgers, correspondence, reports, drawings, and memoranda, and any and all other sources, records and repositories of Covered Information.

13.5 Reports. Wireless Provider shall deliver to Town written reports (and, if requested by Town, a presentation to Town's governing council or designee) covering such Covered Information as Town may request from time to time. Town shall not request such reports more often than once in any twelve (12) month period.

13.6 Standards for Records. Wireless Provider shall maintain a standard, modern system of recordkeeping for the Covered Information and shall keep and maintain proper and accurate books and other repositories of information relating to the Covered Information.

#### XIV. COMPLIANCE WITH LAW

15. Compliance with Law. Wireless Provider shall perform its obligations under these Standard Terms in accordance with all federal, state, county and local laws, ordinances, regulations or other rules or policies as are now in effect or as may hereafter be adopted or amended. Without limiting in any way the generality of the foregoing, Wireless Provider shall comply with all and each of the following:

14.1 Applicability of Municipal Law. Without limitation, Wireless Provider shall comply with municipal laws as follows:

14.1.1 Wireless Provider acknowledges nothing set forth herein constitutes, and Town has not promised or offered, any type of waiver of, or agreement to waive (or show any type of forbearance, priority or favoritism to Wireless Provider with regard to) any law, ordinance, power, regulation, tax, assessment or other legal requirement now or hereafter imposed by the Town of Oro Valley or any other governmental body upon or affecting Wireless Provider, the Use Areas, or the Street Parcel or Wireless Provider's use of the Use Areas, the Street Parcel or the Right-of-way.

14.1.2 All of Wireless Provider's obligations hereunder are in addition to, and cumulative upon (and not to any extent in substitution or satisfaction of), all existing or future laws and regulations applicable to Wireless Provider.



14.1.3 Town by this Agreement cannot and has not relinquished or limited any right of condemnation or eminent domain over the Right-of-way or any other property related to these Standard Terms or within the Right-of-way.

14.1.4 This Agreement cannot and does not impair Town's, power to enact, apply or enforce any laws or regulations, or exercise any governmental powers affecting in any way Wireless Provider, the Use Areas, the Street Parcel, or the Right-of-way.

14.1.5 Town's rights and remedies hereunder for Wireless Provider's failure to comply with all applicable laws supplement and are in addition to and do not replace otherwise existing powers of the Town of Oro Valley or any other governmental body.

14.1.6 Wireless Provider's rights hereunder are further subject to all present and future building restrictions, regulations, zoning laws, and all ordinances, resolutions, rules and orders of all bodies, bureaus, commissions and bodies of any municipal, county, state, or federal authority, now or hereafter having jurisdiction over the Use Areas or Wireless Provider's use thereof. Wireless Provider shall comply with all of the foregoing.

14.2 Radio Frequency Compliance Requirements. Wireless Provider shall document, report and confirm its compliance with Federal Communications Commission ("FCC") Radio Frequency Exposure Guidelines (FCC OET Bulletin 65) and all other applicable radio frequency emissions laws and regulations in effect from time to time (collectively, the "FCC Rules") as follows:

14.2.1 Wireless Provider shall cause its senior internal engineer responsible for compliance with the FCC Rules to deliver to Town a written letter (the "RF Letter"), as follows:

14.2.1.1 The RF Letter shall attest that Wireless Provider's operation of the Communications Equipment is in compliance with the FCC Rules. A statement from Wireless Provider declaring exemption from reporting to FCC is not acceptable to comply with the requirements of this paragraph.

14.2.2 Wireless Provider shall maintain records of radio frequency measurements and Communications Equipment performance in accordance with the FCC Rules.

14.2.3 Wireless Provider shall also evidence and demonstrate its compliance with the FCC Rules in such manner and at such intervals as the Oro Valley Town Code and other applicable laws and regulations may mandate.

14.3 Government Property Lease Excise Tax. Wireless Provider shall be responsible for any and all property taxes and all government property lease excise taxes described in A.R.S. § 42-6201 *et seq.* or similar laws in force from time to time. Pursuant to A.R.S. § 42-6206, failure by Wireless Provider to pay the taxes after notice and an opportunity to cure is an event of default that could result in divesting Wireless Provider of any interest in or right of occupancy of the Use Areas.

14.4 Use Area Regulations. Town reserves the right to adopt, amend and enforce against Wireless Provider rules and regulations governing the operation of the Street Parcel, including the Use Areas, Wireless Provider's activities therein and thereon, and the public areas and facilities used by Wireless Provider in connection therewith.

14.5 Taxes, Liens and Assessments. In addition to all other amounts herein provided and to the extent consistent with applicable law, Wireless Provider shall pay, when the same become due and payable, all taxes and general and special fees, charges and assessments of every description that during the term of any Site License Agreement may be levied upon or assessed upon or with respect to Wireless Provider's use of the Right-of-way, the operations conducted therein, any amounts paid or other performances required by these Standard Terms by either party, and all possessory interest in the Right-of-way and Wireless Provider's improvements and other property thereon. Wireless Provider shall pay, indemnify, defend and hold harmless Town from any and all such obligations, including any interest, penalties and other expenses which may be imposed, and from any lien therefor or sale or other proceedings to enforce payment thereof.

14.6 Permits. Nothing in these Standard Terms relieves Wireless Provider of the obligation to obtain permits, licenses and other approvals from Town or other units of government that are required for the erection, construction, reconstruction, installation, operation or maintenance of the Communications Equipment or provision of Telecommunications Services; or from compliance with applicable municipal codes, ordinances, laws and policies, such as zoning and land use ordinances and regulations, pavement cut and restoration ordinances and regulations, subdivision and project improvement ordinances, curb cut permits, building permits, Right-of-way permits and the like.

## XV. ASSIGNABILITY

16. Assignability. Site License Agreements are not assignable by Wireless Provider (and any assignment shall be void and vest no rights in the purported assignee) unless the assignment is made in strict compliance with the following:

15.1 Assignments Affected. Every assignment of any of Wireless Provider's interest in the Right-of-way or this Agreement or any of Wireless Provider's rights or interests hereunder is prohibited unless Wireless Provider first receives from Town notice of Town's consent to the assignment, Town's consent to such assignment not to be unreasonably withheld, conditioned, or delayed. All references in these Standard Terms to assignments by Wireless Provider or to assignees shall be deemed also to apply to all of the following transactions, circumstances and conditions and to all persons claiming pursuant to such transactions, circumstances and conditions:

15.1.1 Any voluntary or involuntary assignment, conveyance or transfer of Wireless Provider's right to use the Right-of-way under this Agreement or any interest or rights of Town under this Agreement, in whole or in part.

15.1.2 Any voluntary or involuntary pledge, lien, mortgage, security interest, judgment, claim or demand, whether arising from any contract, any agreement, any work of construction, repair, restoration, maintenance or removal, or otherwise affecting Wireless Provider's rights to use the Right-of-way (collectively "Liens").

15.1.3 Any assignment by Wireless Provider of any interest in any Site License Agreement for the benefit of creditors, voluntary or involuntary.

15.1.4 A Wireless Provider Insolvency.

15.1.5 The occurrence of any of the foregoing by operation of law or otherwise.



15.1.6 The occurrence of any of the foregoing with respect to any assignee or other successor to Wireless Provider.

15.2 Pre-approved Assignments. Subject to certain conditions hereafter stated, Town hereby consents to certain assignments (the "Pre-approved Assignments"). Only the following assignments are Pre-approved Assignments:

15.2.1 Complete Assignment of Agreement. Wireless Provider's complete assignment of all of Wireless Provider's rights and Interests in the Right-of-way and approved Site License Agreements to a single assignee who meets all of the following requirements, as determined by Town in Town's reasonable discretion (a "Qualified Operator"):

15.2.1.1 The assignee has experience, management, credit standing and financial capacity and other resources equal to or greater than Wireless Provider's and adequate to successfully perform the obligations set forth herein.

15.2.1.2 The assignee is experienced in the management and operation of similar projects.

15.2.1.3 The assignee assumes all of Wireless Provider's obligations herein.

15.2.1.4 The assignee has a net worth of not less than Fifty Million and No/100 Dollars (\$50,000,000.00).

15.2.2 Stock Transfers. The transfer of publicly traded stock, regardless of quantity.

15.2.3 Merger. The merger or consolidation of Wireless Provider with another entity that is a Qualified Operator.

15.2.4 Common Ownership Transfer. Wireless Provider's complete assignment of all of Wireless Provider's rights and interests in the Right-of-way and approved Site License Agreements to single assignee who is and remains a wholly owned subsidiary of Wireless Provider's sole owner as of the date of this agreement (or a wholly owned subsidiary of a wholly owned subsidiary of Wireless Provider's sole owner as of the date of this Agreement).

15.3 Limitations on Assignments. Town's consent to any assignment, including without limitation, Pre-approved Assignments, is not effective until the following conditions are satisfied:

15.3.1 Except for the sale of stock, Wireless Provider shall provide to Town a complete copy of the document assigning its interests.

15.3.2 Each assignee must execute an assumption of the Site License Agreements in form acceptable to Town.

15.3.3 Each Pre-approved Assignment must satisfy all other requirements of these Standard Terms pertaining to assignments.



15.4 Assignment Remedies. Any assignment without Town's consent shall be void and shall not result in the assignee obtaining any rights or interests. Town may, in its sole discretion and in addition to all other remedies available to Town under these Standard Terms or otherwise, and in any combination, terminate any and all Site Licenses, collect Use Fee from the assignee and/or declare the assignment to be void, all without prejudicing any other right or remedy of Town under these Standard Terms. No cure or grace periods shall apply to assignments prohibited under these Standard Terms or to enforcement of any provision under these Standard Terms against an assignee who did not receive Town's consent.

15.5 Effect of Assignment. Prior to any assignment, each assignee must execute an assumption of each Site License in the form attached hereto as Attachment "D". No action or inaction by Town shall be deemed a waiver of the prohibition on assignments or any other provision herein, or the acceptance of the assignee, Wireless Provider or occupant as Wireless Provider, or a release of Wireless Provider from the further performance by Wireless Provider of the provisions of this Agreement. Consent by Town to an assignment shall not relieve Wireless Provider from obtaining Town's consent to any further assignment. No assignment shall release Wireless Provider from any liability hereunder.

15.6 Enforceability after Assignment. No consent by Town shall be deemed to be a novation. Town's consent to any assignment does not in any way expand or modify the terms set forth in these Standard Terms or waive, diminish or modify any of Town's rights or remedies under this Agreement. The terms set forth in these Standard Terms shall be enforceable against Wireless Provider and each successor, partial or total, and regardless of the method of succession, to Wireless Provider's interest hereunder. Each successor having actual or constructive notice of this Agreement shall be deemed to have agreed to the preceding sentence.

15.7 Grounds for Refusal. Except for the Preapproved Assignments, no assignment of any Site License by Wireless Provider is contemplated or bargained for. Without limitation, Town has the right to impose upon any consent to assignment such conditions and requirements as Town may deem appropriate.

15.8 Consent to Assignments. Wireless Provider shall attach to each Pre-approved Assignment a copy of Wireless Provider's notice to Town of the Pre-approved Assignment and other required documents, Wireless Provider shall attach to each other assignment, a copy of Town's notice to Wireless Provider of Town's consent to the assignment. These Standard Terms shall continue to be enforceable according to its terms in spite of any provisions of any documents relating to an assignment.

15.9 Assignment Fee. Wireless Provider shall pay to Town in advance the sum of Five Hundred Dollars (\$500) as a nonrefundable fee for legal, administrative and other expenses related to every Pre-approved Assignment (other than the sale of publicly traded stock) or to any request for a consent to assignment, whether or not Town grants such request.



Copy to: Town Attorney  
Town of Oro Valley  
11,000 N. La Canada Drive  
Oro Valley, AZ 85737

By notice from time to time, a person may designate any other street address within Pima County, Arizona as its address for giving notice hereunder. Service of any notice by mail shall be deemed to be complete three (3) days (excluding Saturday, Sunday and legal holidays) after the notice is deposited in the United States mail.

16.9 Construction. Whenever the context of these Standard Terms requires herein the singular shall include the plural, and the masculine shall include the feminine.

16.10 Funding. This subparagraph shall control notwithstanding any provision of this Agreement or any exhibit or other agreement or document related hereto. If funds necessary to fulfill Town's obligations under this Agreement are not appropriated by the Oro Valley Town Council, Town may terminate this Agreement, by notice to Wireless Provider. Town shall use best efforts to give notice of such a termination to Wireless Provider at least thirty (30) days prior to the end of Town's then current fiscal period. Termination in accordance with this provision shall not constitute a breach of this Agreement by Town. No person will be entitled to any compensation, damages or other remedy from Town if this Agreement is terminated pursuant to the terms of this subsection.

16.11 Paragraph Headings. The paragraph headings contained herein are for convenience in reference and not intended to define or limit the scope of any provision of this Agreement.

16.12 No Third Party Beneficiaries. No person or entity shall be a third party beneficiary to this Agreement or shall have any right or cause of action hereunder. Town shall have no liability to third parties for any approval of plans, Wireless Provider's construction of improvements, Wireless Provider's negligence, Wireless Provider's failure to comply with the provisions of these Standard Terms (including any absence or inadequacy of insurance required to be carried by Wireless Provider).

16.13 Exhibits. All Exhibits specifically stated to be attached hereto as specified herein are hereby incorporated into and made an integral part of this Agreement for all purposes.

16.14 Attorneys' Fees. If any action, suit or proceeding is brought by either party hereunder to enforce this Agreement or for failure to observe any of the covenants of this Agreement or to vindicate or exercise any rights or remedies hereunder, the prevailing party in such proceeding shall be entitled to recover from the other party such prevailing party's reasonable attorneys' fees and other reasonable litigation costs (as determined by the court (and not a jury) in such proceeding).

16.15 Approvals and Inspections. All approvals, reviews and inspections by Town are for Town's sole benefit and not for the benefit of Wireless Provider, its contractors, engineers or other consultants or agents, or any other person.

16.16 Legal Workers. If and to the extent A.R.S. §41-4401 is applicable Wireless Provider shall comply with laws regarding workers as follows:



16.16.1 Wireless Provider warrants to Town that Wireless Provider and all its subcontractors will comply with all federal immigration laws and regulations that relate to their employees and that Wireless Provider and all its subcontractors now comply with the E-Verify Program under A.R.S. §23-214(A).

16.16.2 A breach of the foregoing warranty by Wireless Provider shall be deemed a material breach of this Site License Agreement that is subject to penalties up to and including termination of this Site License Agreement.

16.16.3 Town retains the legal right to inspect the papers of any employee of Wireless Provider or any subcontractor who works on a Use Area pursuant to Site License Agreement to ensure that they or the subcontractor is complying with the warranty given above.

16.16.4 Town may conduct random verification of Wireless Provider's and its subcontractors' employment records to ensure compliance with the warranty given above.

16.16.5 Wireless Provider shall indemnify, defend and hold Town harmless for, from and against all losses and liabilities arising from any and all violations of the warranty given above.

Town of Oro Valley Wireless in the ROW Standard Designs and Concepts

Wireless in the ROW Fee Structure



## Standards for Letters of Credit

In addition to any other requirements imposed upon a letter of credit (the "Letter of Credit") issued pursuant to these Standard Terms, each Letter of Credit shall meet and be governed by the following additional standards and requirements:

1. Letter of Credit Requirements. The Letter of Credit shall be printed on Bank Safety Paper. The following terms and no others shall be stated on the face of the Letter of Credit:

1.1 The Letter of Credit is clean, unconditional, and irrevocable.

1.2 The Letter of Credit is payable to Town upon presentation of the Town's draft.

1.3 Town may make partial draws upon the Letter of Credit.

1.4 The Letter of Credit is conditioned for payment solely upon presentation of a sight draft and a copy of the Letter of Credit.

1.5 Within ten (10) days after Town's draft on the Letter of Credit is honored, Town must make the original of the Letter of Credit available to the issuer in Pima County, Arizona upon which the issuer may endorse its payments.

1.6 The issuer specifies a telefax number, email address, and street address at which Town may present drafts on the Letter of Credit.

1.7 The Letter of Credit is valid until a specified date.

1.8 The Letter of Credit will be automatically renewed for successive one (1) year periods, unless at least one hundred twenty (120) days prior to expiration the issuer notifies Town in writing, by either registered or certified mail, that issuer elects not to renew the Letter of Credit for the additional period. In the event of such notification, any then unused portion of the Letter of Credit shall be available by draft on or before the then current expiration date.

1.9 The Letter of Credit is otherwise subject to the most recent edition of the Uniform Customs and Practices for Documentary Credits, published by the International Chamber of Commerce.

1.10 The Letter of Credit need not be transferable.

2. Approved Forms. The form of the Letter of Credit and of drafts upon the Letter of Credit shall be as follows:

2.1 Except as approved in writing by Town's Regulatory Affairs Manager or designee, the form of the Letter of Credit shall be in the form set out below.

2.2 Except as approved in writing by Town's Regulatory Affairs Manager or designee, the form of drafts upon the Letter of Credit shall be in the form set out below.

3. Issuer Requirements. The issuer of the Letter of Credit shall meet all of the following requirements:

3.1 The issuer shall be a federally insured financial institution with offices in Pima County, Arizona, at which drafts upon the Letter of Credit may be presented.

3.2 The issuer shall be a member of the New York Clearing House Association or a commercial bank or trust company satisfactory to Town.

3.3 The issuer shall have a net worth of not less than \$1 billion.

Form Of Letter Of Credit

Date \_\_\_\_\_, 20\_\_

Letter of Credit No.: \_\_\_\_\_

Regulatory Affairs Manager  
Town of Oro Valley  
P.O. Box 4008  
Mail Stop 403  
Oro Valley, AZ 85244-4008

Dear Sir or Madam:

We hereby establish our clean, unconditional and irrevocable Letter of Credit in your favor at the request and for the account of \_\_\_\_\_ in the aggregate amount of \_\_\_\_\_ (\$ \_\_\_\_\_), available upon presentation of your draft in the form attached hereto as **Schedule 1**.

We will honor each draft presented to us in compliance with the terms of this Letter of Credit. Partial draws are permitted. Each draft must be accompanied by a copy of this Letter of Credit. Within ten (10) days after we honor your draft, you must make the original of this Letter of Credit available to us in Pima County, Arizona upon which we may endorse our payment. Drafts may be presented by any of the following means:

1. By telefax to (\_\_\_\_) \_\_\_\_-\_\_\_\_\_.
2. By email to \_\_\_\_\_.
3. By hand or overnight courier service delivery to:  
[This address must be in Pima County, Arizona.]

\_\_\_\_\_  
\_\_\_\_\_  
\_\_\_\_\_

4. By hand or overnight courier service delivery to:  
[This address need not be in Pima County, Arizona]

\_\_\_\_\_  
\_\_\_\_\_  
\_\_\_\_\_

This Letter of Credit is valid until \_\_\_\_\_, 20\_\_ and shall thereafter be automatically renewed for successive one (1) year periods, unless at least one hundred twenty (120) days prior to expiration we notify you in writing, by either registered or certified mail, that we elect not to renew the Letter of Credit for such additional period. In the event of such notification, any then unused portion of the Letter of Credit shall be available upon your presenting to us your draft on or before the then current expiration date.

This Letter of Credit is subject to the UCP600. This Letter of Credit is not assignable.

\_\_\_\_\_ [bank name] \_\_\_\_\_, a \_\_\_\_\_  
By \_\_\_\_\_ [bank officer's signature] \_\_\_\_\_  
\_\_\_\_\_ [bank officer's name printed] \_\_\_\_\_  
Its \_\_\_\_\_ [bank officer's title] \_\_\_\_\_  
Phone: \_\_\_\_ [bank officer's phone number] \_\_\_\_\_

Form Of Draft On Letter Of Credit

To: \_\_\_\_\_  
\_\_\_\_\_  
\_\_\_\_\_

From: Town Engineer or Planning and Zoning Administrator  
Town of Oro Valley  
11,000 N. La Canada Drive  
Oro Valley, AZ 85737

Date: \_\_\_\_\_, 20\_\_\_\_

Ladies and Gentlemen:

Pursuant to your Credit No. \_\_\_\_\_, the Town of Oro Valley hereby demands cash payment in the amount of \_\_\_\_\_ (\$\_\_\_\_\_).

Please make your payment to the Town of Oro Valley in the form of a wire deposit to:

\_\_\_\_\_  
\_\_\_\_\_  
\_\_\_\_\_  
\_\_\_\_\_

If such deposit cannot be accomplished immediately for any reason, please make your payment in the form of a cashier's check issued by your institution and delivered to me at the address listed above.

I certify that I am the Regulatory Affairs Manager of the Town of Oro Valley.

If there is any imperfection or defect in this draft or its presentation, please inform me immediately at (480) 782-3410 so that I can correct it. Also, please immediately notify the Town Attorney at (480) 782-4656.

Thank you.

\_\_\_\_\_  
Town of Oro Valley, Town Engineer or Planning and Zoning Administrator





## EXHIBIT C



**2018**

**Town of Oro Valley**

**Small Wireless Facilities in the Right-of-Way**

**Design Standards, Concepts and  
Requirements**



Town of Oro Valley  
Design Standards, Concepts and Requirements  
Small Wireless Facilities in the Right-of-Way

Table of Contents	Page i
Definitions	Page 1-2
Standard Design Requirements for Small Wireless Facility on Existing Streetlights	Page 3-4
Standard Design Requirements for Small Wireless Facility on Existing Traffic Signal Pole	Page 5-7
Standard Design Requirements for Small Wireless Facility on Existing Utility Pole	Page 8-9
Standard Design Requirements for Wireless Facility on New Wireless Support Structure	Page 10-11
Common Standard Design Concepts, Requirements, and Details	Page 12-16
Town of Oro Valley Contact Information	Page 17
Exhibit A1 Calculating Height of Existing Streetlight	Page 18
Exhibit A2 Calculating the Height of Existing Streetlight with Integrated Mast Arm	Page 19
Exhibit B Calculating the Height of Existing Traffic Signal Pole	Page 20
Exhibit C "Dog House" and External Cable Chase	Page 21
Exhibit D1 Panel Antenna Shroud – 45 Degrees	Page 22
Exhibit D2 Panel Antenna Shroud – 90 Degrees	Page 23
Exhibit D Example of Electrical Meter Pedestal	Page 24

**Definitions**  
**Standard Design Requirements for Small Wireless Facility**

“Antenna” means communications equipment that transmits or receives electromagnetic radio frequency signals and that is used in providing wireless services.

“Antenna Mounting Bracket” means the hardware required to secure the antenna to the pole.

“Antenna Mounting Post” means the vertical post or pipe that the antenna mounting bracket is mounted to in order for the antenna to be attached to the pole.

“Antenna Shroud” means the three-sided cover that is mounted at the base of the antenna to conceal the appearance of the cables and wires from the hand-hole port on the pole to the bottom-fed antenna.

“Canister Antenna” means the canister or cylinder style housing used to conceal the antenna(s), amplifier(s), radio(s), cables, and wires at the top of a pole.

“Communications Equipment” means any and all electronic equipment at the Small Wireless Facility location that processes and transports information from the antennas to the Wireless Provider’s network.

“Dog House” means the plastic or metal attachment to the base of a pole that covers the transition point of underground cables and wires to the vertical section of the pole.

“Ground Mounted Equipment” means any communications equipment that is mounted to a separate post or to a foundation on the ground.

“Light Emitting Diode” also referred to as “LED” is a type of lighting fixture installed on Town streetlight and traffic signal poles.

“Light Fixture” means the lighting unit or luminaire that provides lighting during the evening hours or during the hours of darkness.

“Luminaire Mast Arm” means the horizontal post that attaches the light fixture to the streetlight pole or traffic signal pole.

“Omni-directional Antenna” also referred to as an “omni antenna” this antenna is round in shape, like a pipe, and may be about one (1) inch diameter up to about six (6) inches diameter.

“Outside Diameter” also referred to as “OD” means the points of measurement, using the outer edges of a pole, pipe or cylinder.

“Panel Antenna” means the style of antenna that is rectangular in shape and with dimensions that are generally four (4) feet to eight (8) feet in height, by eight (8) inches to twelve (12) inches wide, and four (4) inches to nine (9) inches deep.

“Remote Radio Heads (RRH) / Remote Radio Units (RRU)” means the electronic devices that are used to amplify radio signals so that there is increased performance (farther distance) of the outgoing radio signal from the antenna.

“Right-of-way” as defined for wireless sites in A.R.S. §9-591(18) means the area on, below or above a public roadway, highway, street, sidewalk, alley, or utility easement. Right-of-way does not include a Federal Interstate Highway, a state highway or state route under the jurisdiction of the Department of Transportation, a private easement, property that is owned by a special taxing district, or a utility easement that does not authorize the deployment sought by the wireless provider.

“Sight Distance Easements” means the area of land adjacent to an intersection, driveway or roadway that has restrictive uses in order to preserve the view of oncoming or crossing vehicular and pedestrian traffic by drivers in vehicles attempting to merge with traffic or enter a roadway.

“Sight Visibility Triangles” means the traffic engineering and safety concept that requires clear view by the driver of a vehicle to crossing traffic at a stop sign, driveway or intersection. In order to achieve clear visibility of the cross traffic, the land areas in the sight visibility triangle has specific maximum heights on landscaping, cabinets, and other potential view obstructions.

“Signal Head” means the “Red, Yellow and Green” light signals at a signal-controlled intersection.

“Signal Head Mast Arm” means the horizontal pole that has the signal heads mounted to it and attaches to the traffic signal pole.

“Small Wireless Facility” as defined in A.R.S. 9-591(19), means a Wireless Facility that meets both of the following qualifications:

(c) All antennas are located inside an enclosure of not more than six (6) cubic feet in volume or, in the case of an antenna, that has exposed elements, the antenna and all of the antenna’s exposed elements could fit within an imaginary enclosure of not more than six (6) cubic feet in volume.

(d) All other wireless equipment associated with the facility is cumulatively not more than twenty-eight (28) cubic feet in volume, or fifty (50) cubic feet in volume if the equipment was ground mounted before the effective date of this section. The following types of associated ancillary equipment are not included in the calculation of equipment volume pursuant to this subdivision:

- (i) An electric meter.
- (ii) Concealment elements.
- (iii) A telecommunications demarcation box.
- (iv) Grounding equipment.
- (v) A power transfer switch.
- (vi) A cutoff switch.
- (vii) Vertical cable runs for the connection of power and other services.



“Stealth and Concealment Elements” means the use of shrouds, decorative elements, design concepts and faux elements so that a small wireless facility can be designed to blend in with the surrounding streetscape with minimal to any visual impact.

“Utility Pole” as defined in A.R.S. §9-591(21) means a pole or similar structure that is used in whole or in part for communications services, electric distribution, lighting or traffic signals. Utility pole does not include a monopole.

**Town of Oro Valley**  
**Standard Design Requirements**  
**Small Wireless Facility on Existing Streetlight**

The following design standards shall apply, in addition to the *Common Standards Design Concepts, Requirements and Details* that is included in this document, to a Small Wireless Facility (SWF) proposed for a location with an existing Town-owned or third party-owned streetlight in the Town of Oro Valley Right-of-way (ROW). These design standards are not exhaustive and the Town, as the owner, keeper and manager of the ROW retains the right to modify or adjust the requirements on a case-by-case basis.

A. Pole Criteria:

1. *Purpose of Streetlight Pole:* The primary purpose of the pole shall remain as a pole structure supporting a streetlight luminaire and related streetlight fixtures used to provide lighting to the Town ROW. The attachment of wireless equipment to an existing streetlight pole or to a replacement pole that impedes this primary purpose will not be approved.
2. *General Requirement:*
  - a) An SWF shall be designed to blend in with the surrounding streetscape with minimal to any visual impact.
  - b) A replacement pole shall match the Town of Oro Valley standard streetlight pole, as closely as possible, subject to more specific criteria below.
  - c) One spare replacement pole shall be provided, by the wireless provider, to Town in advance so the pole can be replaced promptly in case of a knockdown. The wireless provider shall be responsible for re-installing wireless facilities and related equipment on the replacement pole.
  - d) The wireless provider shall be responsible for relocation or re-installation of the pole and related wireless facilities in the case of road widening or other construction in the right-of-way.
  - e) All plans shall be signed and sealed by a Professional Engineer.
  - f) All other details in the Town of Oro Valley Standard Requirements shall apply.
3. *Specific Criteria:*
  - a) **New or Replacement Pole Height**  
A new or replacement pole may be installed without zoning review if one of the two height requirements is met:

- 1) Up to a ten (10) foot increase, not to exceed fifty (50) feet total (whichever is less), per A.R.S. §9-592(I); or
  - 2) Up to forty (40) feet above ground level, per A.R.S. §9-592(J).
- b) Overall Height of Replacement Pole
- 1) The “base” height of an existing streetlight pole shall be the height of the vertical pole section from the existing grade. The height of the luminaire mast arm, if higher than the vertical pole section, shall not be used to determine the new overall height of the replacement pole.
  - 2) If the antennas are the highest vertical element of the site, then the new overall height of the replacement pole is measured from the existing grade to the top of the canister, top of the omni-directional antenna, or the top of the panel antenna.
- c) Increase in Outside Diameter (OD) of Pole
- The non-tapered replacement pole outside diameter (OD) of the base section shall be equal to the top section, and the OD shall not exceed eight and five-eighths (8-5/8) inches (the pole manufacturing industry standard OD for an 8 inch diameter pole) or a 100% increase in diameter of the original pole, whichever is less.
- d) Luminaire Mast Arms
- 1) All luminaire mast arms shall be the same length as the original luminaire arm, unless the Town requires the mast arm to be different (longer or shorter) based upon the location of the replacement pole.
  - 2) Unless otherwise approved, all luminaire mast arms shall match the arc (if applicable) and style of the original luminaire arm.
  - 3) The replacement luminaire mast arm shall be at the same height above the ground as the existing luminaire.
- e) Luminaire Fixtures
- 1) All replacement poles shall have the Town standard light-emitting diode (LED) light fixture installed.
  - 2) All replacement light fixtures shall have a new Town standard photo-cell or sensor provided by the wireless provider.
- f) Pole Foundation
- 1) All pole foundations shall conform to the Town’s adopted standards and specifications on streetlight design and shall be modified for wireless communications equipment and cables.
  - 2) The Town, in its sole discretion, may allow the pole foundation design to be “worst case” for all soil conditions.
  - 3) A separate, one-inch diameter conduit shall be installed in the pole foundation for the Town’s luminaire wire and any additional Town wires or

- cables. The Town's conduit shall be trimmed to three (3) inches above the top of the pole foundation.
- 4) The height of the pole foundation shall be two (2) inches above finished grade. If the pole foundation encroaches into any portion of the sidewalk, then the pole foundation shall be flush with the sidewalk.
  - 5) Shrouds for the streetlight pole mounting bolts may be required for the replacement pole.
- g) Painting of Replacement Pole shall be per Town of Oro Valley specifications.
- h) Painting Antennas and Mounting Equipment
- 1) All antenna mounting brackets and hardware, antenna mounting posts, cables, shrouds and all other equipment mounted on a new or replacement pole shall be painted a color specified by the Town.
  - i) Wireless provider shall install pole numbers on each replacement pole (to match the number on the existing streetlight pole being replaced) per Oro Valley standards requirements

**Town of Oro Valley  
Standard Design Requirements  
Small Wireless Facility on Traffic Signal Pole**

The following design standards shall apply, in addition to the *Common Standards Design Concepts, Requirements and Details* included in this document, to a Small Wireless Facility (SWF) proposed for a location with an existing Town-owned traffic signal in the Town of Oro Valley Right-of-way (ROW). These design standards are not exhaustive and the Town, as the owner and manager of the ROW retains the right to modify or adjust the requirements on a case-by-case basis.

**A. Pole Criteria:**

1. *Purpose of Traffic Signal Pole:* The primary purpose of the traffic signal pole shall remain as a pole structure supporting a traffic signal and related streetlight fixtures used to provide traffic control and lighting to the Town ROW. The attachment of wireless equipment to a new or replacement traffic signal pole that impedes this primary purpose will not be approved.
2. *General Requirement:*
  - a) An SWF shall be designed to blend in with the surrounding streetscape with minimal visual impact.
  - b) A replacement pole shall match the Town of Oro Valley standard traffic signal pole, as closely as possible, subject to more specific criteria below.
  - c) One spare replacement pole shall be provided, by the wireless provider, to Town in advance so the pole can be replaced promptly in case of a knockdown. The wireless provider shall be responsible for re-installing wireless facilities and related equipment on the replacement pole.



- d) The wireless provider shall be responsible for relocation or re-installation of related wireless facilities in the case of road widening or other construction in the right-of-way causing an existing pole with their wireless facilities already present, to be relocated.
- e) All plans shall be signed and sealed by a Professional Engineer.
- f) All other details in the Town of Oro Valley Traffic Signal standard shall apply.

3. *Specific Criteria:*

a) New or Replacement Pole Height

A new or replacement pole may be installed without zoning review if one of the two height requirements is met:

- 1) Up to a ten (10) foot increase, not to exceed fifty (50) feet total (whichever is less), per A.R.S. §9-592(I); or
- 2) Up to forty (40) feet above ground level, per A.R.S. §9-592(J).

b) Overall Height of Replacement Pole

The height of the replacement pole is measured from grade to the top of the antenna canister or the top of the panel antennas if the antennas are the highest elements.

c) Increase in Outside Diameter (OD) of Pole

- 1) If the replacement pole is a taper design, the diameter of the base section of the replacement pole OD shall not exceed twelve (12) inches or a 100% increase in the OD of the base section, whichever is less.
- 2) If the replacement pole is non-tapered, then the diameter of the base section shall be equal to the top section and the OD shall not exceed twelve (12) inches or a 100% increase, whichever is less.

d) Signal Head Mast Arms

- 1) The traffic signal head mast arms shall be the same length as the original signal head mast arm unless the Town requires the mast arm to be different (longer or shorter) based upon the location of the replacement pole.
- 2) All signal head mast arms shall match the arc (if applicable) and style of the original signal head mast arm.

e) Luminaire Mast Arms

- 1) All luminaire mast arms shall be the same length as the original luminaire arm unless the Town requires the mast arm to be different (longer or shorter) based upon the location of the replacement pole.
- 2) All luminaire mast arms shall match the arc (if applicable) and style of the original luminaire arm.

f) Signal Heads

- 1) All existing signal heads shall be replaced, at no cost to Town, with new light-emitting diode (LED) signal heads, per Town of Oro Valley Traffic Signal Design.
  - 2) All signal heads shall be procured from a Town approved signal heads supplier or manufacturer.
- g) Luminaire Fixtures
- 1) All replacement poles shall have the Town standard LED light fixture installed.
  - 2) All replacement light fixture shall have a new photo-cell or sensor installed to Town standard.
- h) Other Town Elements on Signal Mast Arm or Pole
- All existing emergency signal detection units, video detection cameras, video cameras, cross walk service buttons, cross walk signals, and any other pedestrian or traffic devices shall be replaced with new units by wireless provider and installed at no cost to the Town. All equipment shall be procured from a list of Town approved suppliers.
- i) Signs and Other Misc.
- All street name plates or signs, directional signs and any other Town approved signs shall be replaced with new signs at no cost to the Town. All signs and attachments shall be procured from a list of Town approved suppliers.
- j) Traffic Signal Pole Foundation
- 1) All pole foundations shall conform to the Town's standards and specifications on traffic signal pole design and shall be modified for wireless communications equipment, hand holes and cables.
  - 2) The wireless provider shall install a three (3) inch diameter (OD) conduit in the pole foundation for the Town's cables and wires for the signal heads, luminaire and devices on the signal mast arm and luminaire mast arm. The Town's conduit shall be trimmed to three (3) inches above the top of the pole foundation.
  - 3) In addition to the conduits for the Town's use inside the pole, the wireless provider shall install one of the two options for its cables and wires:
    - a) One, six (6) inch diameter (OD) conduit in the pole foundation; or
    - b) Two, four (4) inch diameter (OD) conduits in the pole foundation. The length of the conduit shall extend from the pole foundation to six (6) inches above the signal head mast arm.
  - 4) Pole Foundation – Height Above Ground Level
    - a) If the pole foundation is in a landscaped or unimproved area, the height of the caisson shall be two (2) inches above finished grade. However, if the pole foundation is adjacent to or within a sidewalk or

ramp, the height of the pole foundation shall be flush with the surface of the immediate area.

- b) Shrouds for the traffic signal pole mounting bolts may be required for the replacement pole.
- k) Poles, Antennas and Mounting Equipment shall be painted a manner and color specified by the Town.
- l) Construction of Traffic Signal  
The installation work of the replacement traffic signal pole, including mast arms, signal heads and devices, must be performed by a Arizona licensed Traffic Signal Contractor with a minimum of five (5) years of experience installing traffic signals.

**Town of Oro Valley  
Standard Design Requirements  
Small Wireless Facility on Existing Utility Pole**

The following design standards shall apply, in addition to the *Common Standards Design Concepts, Requirements and Details* that is included in this document, to a Small Wireless Facility (SWF) proposed for a location with an existing third party-owned utility pole in the Town of Oro Valley Right-of-way (ROW). These design standards are not exhaustive and the Town, as the owner, keeper and manager of the ROW retains the right to modify or adjust the requirements on a case-by-case basis.

A. Pole Criteria:

1. *Purpose of Utility Pole:* The primary purpose of the pole shall remain as a pole structure supporting a cables and wires used to provide communications services and electric distribution in the Town ROW. The attachment of wireless equipment to an existing third party-owned utility pole that impedes this primary purpose will not be approved.
2. *General Requirement:*
  - a) An SWF shall be designed to blend in with the surrounding streetscape with minimal to any visual impact.
  - b) A SWF mounted on an existing third party-owned utility pole is subject to more specific criteria below.
  - c) All plans shall be signed and sealed by a Professional Engineer.
3. *Specific Criteria:*
  - a) Replacement Pole Height  
A replacement pole may be installed without zoning review if one of the two height requirements is met:
    - 1) Up to a ten (10) foot increase, not to exceed fifty (50) feet total (whichever is less), per A.R.S. §9-592(I); or
    - 2) Up to forty (40) feet above ground level, per A.R.S. §9-592(J).
  - b) Overall Height of Replacement Utility Pole



- 1) The “base” height of an existing utility pole shall be the height of the vertical pole section from the existing grade.
  - 2) If the antennas are the highest vertical element of the site, then the new overall height of the replacement pole is measured from the existing grade to the top of the canister or the top of the panel antenna.
- c) Use of Existing Pole – Wood
- 1) An existing wood pole used for a SWF shall have the antennas contained within an eighteen (18) inch (OD) canister mounted at the top of the pole.
  - 2) Unless otherwise approved, the cables and wires from the base of the pole to the antennas shall be installed in a conduit or cable chase outside of the pole, facing away from the street or away from on-coming traffic.
  - 3) If a “dog house” (*see Exhibit C*) is required as a transition point connecting the underground cables and wires from the ground mounted equipment to the pole, the Town shall provide the maximum size, dimension and shape of the dog house on a case-by-case basis.
- d) Use of Existing Pole – Metal
- 1) An existing metal pole used for a SWF shall have the antennas contained within an eighteen (18) inch (OD) canister mounted at the top of the pole.
  - 2) Panel antennas on a metal pole shall have the same “RAD center” (center of radiation) so the antennas will be at the same height on the pole.
  - 3) The cables and wires from the base of the pole to the antennas shall be installed in a conduit or cable chase on the outside of the pole, facing away from the street or away from on-coming traffic.
  - 4) If a “dog house” (*see Exhibit C*) is required as a transition point connecting the underground cables and wires from the ground mounted equipment to the pole, the Town shall provide the maximum size, dimension and shape of the dog house on a case-by-case basis.
- e) Painting of Pole and Dog House
- 1) If the replacement pole is an unpainted galvanized pole, the pole shall not be painted or have a finish unless otherwise specified by the Town.
  - 2) If the existing or replacement pole includes a dog house for the transition of the cables and wires to the pole, the dog house shall be painted the same color as the pole or a color specified by the Town.
- f) Painting Antennas and Mounting Equipment
- 1) All antenna mounting brackets and hardware, antenna mounting posts, cables, shrouds and all other equipment mounted on a ~~painted~~ new or replacement pole shall be painted a color specified by the Town.
  - 2) If the antenna is mounted on a wood pole, the color of the antenna, antenna canister, mounting brackets and posts, shrouds and cable chases

shall be painted a color specified by the Town that will closely match the color of the wood.

g) Ground Mounted Equipment

The Town may require the ground-mounted wireless equipment to be screened or concealed to reduce the visual impact to the surrounding area. The screening or concealment shall take into account the location of the site, the use of the immediate area, and the existing aesthetic elements surrounding the site.

h) The wireless provider shall obtain written permission from the owner of the utility pole for proposed installation of facilities on the pole, prior to submitting application to the Town.

**Town of Oro Valley  
Standard Design Requirements  
Small Wireless Facility on New Poles in ROW**

The following design standards, in addition to the *Common Standards Design Concepts, Requirements and Details* that are included in this document, shall apply to a Small Wireless Facility (SWF) that a wireless provider may install in the ROW that is not either: 1) a replacement pole for an existing streetlight, or 2) a replacement pole for an existing traffic signal.

A new wireless support structure, including a monopole that is up to forty (40) inches in outside diameter (OD), shall incorporate the highest level of stealth and concealment of the antennas and wireless equipment in order to minimize the visual impact of the site to the public.

A. Pole Criteria:

1. *Purpose of Wireless Support Structure:* The sole purpose of a new vertical element or wireless support structure is to attach antennas for the provision of wireless services by a wireless provider in the Town's ROW.
2. *General Requirement:*
  - a) A new wireless support structure shall be designed to minimize the visual and aesthetic impact of the new vertical element and associated equipment upon the look, feel, theme, and use of the surrounding area.
  - b) An SWF shall be designed to blend in with the surrounding streetscape with minimal to any visual impact.
  - c) The new wireless support structure shall be architecturally integrated and compatible with the use of the surrounding area.
  - d) The height of the new wireless support structure cannot exceed the maximum allowed height of the zoning district that the site is proposed.
  - e) Pole shall be structurally designed by the wireless facility to support new street lights if the Town proposes to install street lights on the proposed new pole now in the future.
  - f) All plans shall be signed and sealed by a Professional Engineer.

3. *Specific Criteria:*

a) **New Pole Height**

A new wireless support structure may be installed without zoning review if one of the two height requirements are met, see A.R.S. §9-592(I) and A.R.S. §9-592(J):

A.R.S. §9-592(I) states that the small wireless facility in the ROW is not subject to zoning review and approval in Section 9-594 if the utility pole does not exceed the greater of either:

- 1) Ten feet in height above the tallest existing utility pole, other than a utility pole supporting only wireless facilities, that is in place on the effective date of this section, that is located within five hundred feet of the new, replacement or modified utility pole and that is in the same right-of-way within the jurisdictional boundary of the authority, but no more than fifty feet above ground level.
- 2) Forty feet above ground level.

A.R.S. §9-592(J) states that:

New small wireless facilities collocated on a utility pole or wireless support structure in the right-of-way are not subject to zoning review and approval if they do not extend more than ten feet above the utility pole or wireless support structure and do not exceed fifty feet above ground level.

b) **Overall Height of New Pole**

The height of the new wireless support structure is measured from grade to top of the antenna canister, or the top of the panel antenna if the antennas are the highest elements of the site. Otherwise, the measured height shall be from existing grade to the highest point of the wireless support structure.

c) **Outside Diameter of Monopole**

The maximum outside diameter of a monopole, as defined in A.R.S. §9-591(13), shall not exceed forty (40) inches.

d) **Stealth and Concealment Elements**

As part of the stealth and concealment elements of the wireless support structure, the Town may require the wireless provider to install street name plates, directional signs, and other decorative signs or artistic elements on the structure.

- 1) The wireless provider is solely responsible for the cost of all stealth and concealment elements and the installation of other elements required by the Town.



- 2) The wireless provider is responsible for the performance of and any costs incurred for regular upkeep, maintenance and replacement (if necessary) of these stealth and concealment elements.
- e) Architectural Integration with Surrounding Area
- 1) The new wireless support structure shall be designed in consultation with various internal Town stakeholders and may include external stakeholders.
  - 2) No new wireless support structure shall be constructed without the consent and simple majority approval of the key stakeholders.
  - 3) The Town may require the new wireless support structure to be constructed of a specific material that will enhance the stealth and concealment of the site.
- f) Pole Foundation
- 1) The pole foundation for the wireless support structure, if required, shall conform to civil and structural engineering standards acceptable to the Town, with design modifications for wireless communications equipment and cables.
  - 2) The height of the pole foundation shall be two (2) inches above finished grade. However, if the pole foundation is adjacent to or within a sidewalk or ramp, the height of the pole foundation shall be flush with the surface of the immediate area.
  - 3) Shrouds for the pole mounting bolts may be required.
- g) Painting of Wireless Support Structure, Antennas and Mounting Equipment
- 1) The Town shall identify the paint colors, location of paint and any decorative work that may be painted onto the new wireless support structure.
  - 2) The Town shall identify the paint colors for the antennas, antenna mounting brackets and posts, antenna shrouds, and cables.
  - 3) The Town may require the new wireless support structure to be painted using a powder-coat process.
- h) Ground Mounted Equipment
- The Town may require the ground-mounted wireless equipment to be screened or concealed to reduce the visual impact to the surrounding area. The screening or concealment shall take into account the location of the site, the use of the immediate area, and the existing aesthetic elements surrounding the site.

**Town of Oro Valley  
Small Wireless in the ROW**

**Common Standard Design Concepts, Requirements and Details**

The following standard design requirements shall be applied to all new small wireless facilities in the Town's ROW, whether for a small wireless facility to be installed on an existing or replacement streetlight pole, an existing or replacement traffic signal pole, an existing or replacement utility pole, or on an existing or new wireless support structure.

**A. Pole Design & Installation**

**1. Replacement Pole Clearances – Underground Utilities**

All ground-mounted electrical equipment shall maintain minimum horizontal clearance from underground utilities.

a) The wireless provider shall obtain horizontal and vertical clearances by all affected utilities.

a) In the case where there is an issue with vertical or horizontal separation from other underground utilities, the wireless provider may elect to work with the impacted utility to have lines, pipes or property moved so that minimum clearance is achieved. All relocation of Town-owned or a privately-owned utility shall be at the sole expense of the wireless provider.

**2. Calculating the Base Height of an Existing Pole**

The base height, from which the calculation of the "increase in pole height" is referenced for determining the overall pole height, shall be calculated as follows:

a) Streetlight Pole (*see Exhibit A1 and A2*)

1) A streetlight with a separate luminaire mast arm mounted to the vertical pole shall use the top of the vertical pole as the base height.

2) A streetlight, with the luminaire mast arm integrated (e.g. telescopic style pole) into the top vertical section of the pole, shall use the point on the pole where the mast arm is connected plus twenty-four (24) inches as the base height.

b) Traffic Signal Pole (*see Exhibit B*)

A traffic signal pole with a luminaire mast arm that is mounted above the signal head mast arm to the pole shall use the top of the vertical portion of the pole as the base height.

**3. Replacement Pole Clearance – Original Streetlight Pole or Traffic Signal Pole**

The replacement pole shall be placed in the same location as the original pole or as determined by the Town Engineer or affected utility.

**4. Replacement Pole Clearances – Sidewalks**

The new or replacement pole shall maintain twelve (12) inch minimum clearance distance from sidewalks. The Town, in its sole discretion, may increase that minimum clearance on a case-by-case basis to ensure the safe use of the sidewalk and adjacent area.

**5. Sight Distance Easements (SDE) and Sight Visibility Triangles (SVT)**

All new and replacement poles shall be installed in a location that does not impair or interfere with SDE or SVT safety requirements.

6. Cables, Wires and Jumpers

- a) All cables for the wireless equipment and antennas – except where such cables or wires attach to the ports in the antenna – shall be located inside a conduit, inside the caisson and pole. There shall not be any “dog house” or externally visible conduit or entry point of the cables unless specified by the Town.
- b) All electrical wires for the streetlight luminaire, traffic signal heads, and any Town device on the pole shall be new and connected to the existing power source.

7. Hand-holes

- a) All hand-hole locations shall be called out on the plans and require approval by the Town based on structural evaluation.
- b) All hand-holes near antennas shall have the top of the hand-hole no lower than the bottom height of the antennas.
- c) The bottom of the hand-hole should not exceed six (6) inches below the bottom of the antenna.

8. Wireless Facility Identification Information

- a) A four (4) inch by six (6) inch Radio Frequency Safety notice may be mounted no less than twenty-four (24) inches from the bottom of the antenna, facing away from traffic.
- b) The wireless provider may place a discreet site identification or number. The size, color and location of this identifier shall be determined by the Town.
- c) No wireless provider signs may be placed on a streetlight, traffic signal pole, wireless support structure, or a new or replacement pole except to the extent required by local, state or federal law or regulations.

9. Interference with Town Wireless Network

- a) The selection of a proposed location for a wireless communication facility shall consider the potential interference with any Town operated networks
- b) The Town may require the wireless provider to provide a survey and/or technical report to determine the potential for interference with Town networks and if deemed necessary, may require a re-design or re-location of the proposed structure in order to remove the interference.

10. Cable Chase and Dog Houses

The Town, in its sole discretion, shall determine if an exterior cable chase and dog house are aesthetically compatible with the pole and immediate area. The materials and paint color of the cable chase and dog house shall be determined on a case-by-case basis.

**B. Removal of Original Pole, Equipment and Pole Foundation**



1. Removal of Original Signal Pole, Mast Arm, Signal Heads and Luminaire
  - a) The Town shall determine what original components, (e.g., original pole, mast arm, signal heads and luminaire, etc.) shall be delivered at no cost to the Town, to the Town's Street Transportation Operations Yard by the wireless provider.
  - b) If the Town accepts some of the original components, then only those components shall be delivered by the wireless provider to the Town' Street Transportation Operations Yard and the remaining components shall be discarded by the wireless provider.
2. Removal of Original Streetlight or Traffic Signal Pole Foundation

The concrete pole foundation for the original streetlight or traffic signal pole shall be removed by the wireless provider as instructed by the Town:

  - a) Complete Removal

If the entire original pole foundation must be removed, then all materials (concrete, rebar, metals, bolts, etc.) shall be removed. The Town's Inspector shall determine, on a case-by-case basis, the type of backfill material and compaction required – ranging from native soil that is compacted to a half (1/2) sack slurry for the entire depth, or a combination of native soil and slurry.

**C. Antennas, RRH/RRU, Cables and Mounting on Pole:**

1. *General Requirement:* All antennas shall be installed in a manner that minimizes the visual impact to the general public. All work shall be performed in a professional manner that is consistent with the highest standards of workmanship.
2. *Specific Criteria:*
  - a) Antenna Mounting Posts and Brackets
    - 1) All panel antennas shall be mounted directly to the pole or onto a mounting pole so that the distance from the "face" of the streetlight pole to the back of the antenna does not exceed nine (9) inches.
    - 2) All mounting posts shall be trimmed so that the poles do not extend higher than the top of the antenna or protrude lower than the antenna unless necessary to install the shroud.
    - 3) All pole attached wireless equipment must be a minimum ten (10) feet from the sidewalk elevation.
  - b) Panel Antennas
    - 1) All panel antennas for a small cell site shall fit within an imaginary enclosure of not more than six (6) cubic feet in volume in accordance with A.R.S. §9-591(19)(a). (NOTE: This volume does not include antenna cable shrouds when required.)

- 2) All panel antennas with exposed cables from the bottom of the antenna shall have a shroud installed on the antenna or antenna mounting posts to conceal the cables. (see Exhibits D1 and D2)
  - a. The type of shroud may be a forty-five (45) degree angle (away from the bottom of the antenna; toward the pole) or a ninety (90) degree angle (parallel to the bottom of the antenna) depending on the location of the site.
  - b. The shroud shall extend from the bottom of the antenna to two (2) inches below the bottom of the nearest hand-hole.
- c) Canister Antennas
  - 1) All canister antennas shall fit within an imaginary enclosure of not more than six (6) cubic feet in volume. (Note: This volume does not include the canister as it is a stealth device and not the antenna.)
  - 2) The canister shall be no larger than eighteen (18) inches in diameter (OD).
  - 3) All canister antennas shall be located in a canister that is mounted to a base plate at the top of the vertical section of the replacement pole.
  - 4) All cables protruding from the canister shall be concealed within the canister or by a shroud at the point where the canister is mounted to the base plate.
- d) Remote Radio Heads (RRH) / Remote Radio Units (RRU)
 

Under State Law §9-591(19)(a), the RRH/RRU is not considered part of the antenna. If allowed, the RRH/RRU shall be calculated as part of "All other wireless equipment associated with this facility..." in A.R.S. §9-591(19)(b) that is subject to the twenty-eight (28) cubic feet maximum size for small cell sites.

  - 1) On a case-by-case basis, the Town in its sole discretion and – upon reviewing the landscape in the immediate surrounding area, the location of the pole, and stealth options, may allow a site to have an RRH/RRU installed on the pole.

**D. Ground-mounted Equipment:**

1. *General requirement:* All ground-mounted equipment shall be installed in a manner that minimizes the visual and ingress/egress impact to the general public. All work shall be performed in a professional manner that is consistent with the highest standards of workmanship.
2. *Specific criteria:*
  - a) **Sight Distance Easements (SDE) and Sight Visibility Triangles (SVT)**  
All ground-based wireless equipment shall be installed in a location that does not impair or interfere with SDE or SVT safety requirements. To ensure proper sight distance, all Town of Oro Valley Standards shall apply.
  - b) **Ground Equipment Location – Generally**

All ground-based wireless equipment, including but not limited to equipment cabinets or power pedestals, shall be placed as far as practical to the back of the ROW while maintaining at least three (3) feet of ingress/egress in the ROW or public utility easement (PUE) around the equipment.

c) Ground Equipment Clearances—Underground Utilities

- 1) All ground mounted electrical equipment shall obtain horizontal and vertical clearances by all affected utilities.
- 2) In the case where there is an issue with vertical or horizontal separation from other underground utilities, the wireless provider may elect to work with the impacted utility to have its lines, pipes or property moved so that minimum clearance is achieved. All relocation work of Town-owned or a privately-owned utility shall be at the sole expense of the wireless provider.

d) Ground Equipment Clearance – Sidewalks

The ground equipment shall maintain a minimum twelve (12) inch clearance distance from sidewalks. The Town, in its sole discretion, may increase the minimum clearance on a case-by-case basis to ensure the safe use of the sidewalk and adjacent area.

e) Compliance with Height Requirements

Evidence or documentation that, where the above-ground structure is over thirty (30) inches in height, given its proposed location, the structure will comply or be in compliance with applicable Town of Oro Valley standards. The Town Code, Zoning Code and Subdivision Street Standards can be found at [www.OroValleyAz.gov](http://www.OroValleyAz.gov).

f) Screening of Ground Equipment

The Town, in its sole discretion, may require the ground-mounted equipment to be screened; the type of screening materials and design will be addressed on a case-by-case basis.

- 1) In cases when screening is not required, the Town may specify the paint color of the ground-mounted equipment.

g) Decals and Labels

- 1) All equipment manufacturers' decals, logos and other identification information shall be removed unless required for warranty purposes.
- 2) The wireless provider of the site may place an "Emergency Contact" decal or emblem to the ground equipment.
- 3) The ground-mounted equipment shall not have any flashing lights, sirens or regular noise other than a cooling fan that may run intermittently.

h) Equipment Cabinets on Residential Property

- 1) Air-conditioning Units



Unless otherwise specified by Town, a wireless equipment cabinet with air-conditioning (not a fan only) shall be enclosed by walls and setback a minimum of fifteen (15) feet from lots where the existing or planned primary use is a residential single-family dwelling and shall not emit sound greater than 40 decibels as measured 12” beyond the enclosure.

- i) Electric Company Meter
  - 1) All electric company meters shall be installed in the ROW or PUE. The location of the meter equipment shall have minimum ingress and egress clearance from private property lines and driveways.
  - 2) All electric company meters shall maintain minimum clearance from above-ground utility cabinets and below-ground utilities.
  - 3) All electric company meters shall be installed in a location that does not impair or interfere with the SDE or SVT safety requirements of the Town.
  - 4) The electric company meters shall be screened or contained within a “Myers-type” or “Milbank-type” pedestal cabinet that is painted to match the ground equipment or as specified by the Town. (see *Exhibit E*)
  - 5) In the case where screening is not required, the Town may specify the paint color of the electric company meter cabinet on a case-by-case basis.

#### Town of Oro Valley Contacts

For questions regarding the 2017 Town of Oro Valley Design Standards, Concepts & Requirements for Wireless Facilities in the Right-of-Way, contact:

Planning and Zoning Administrator  
(520) 229-4800

Town Engineer  
(520) 229-4800

**Exhibit A1**  
**Calculation Points for Height of an Existing Streetlight with Separate Luminaire Mast Arm**

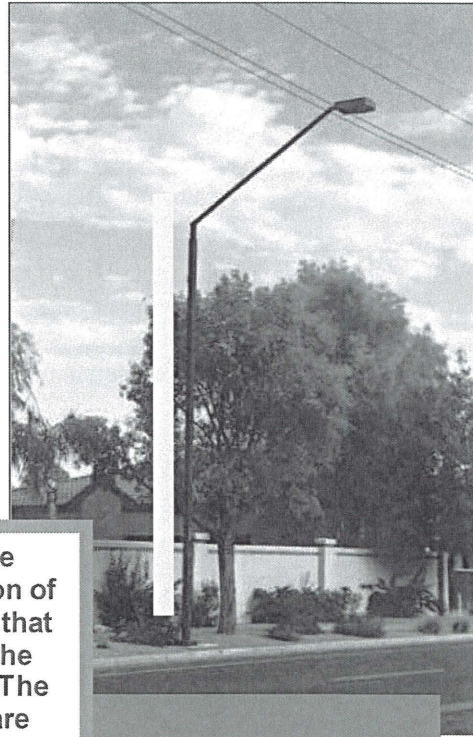
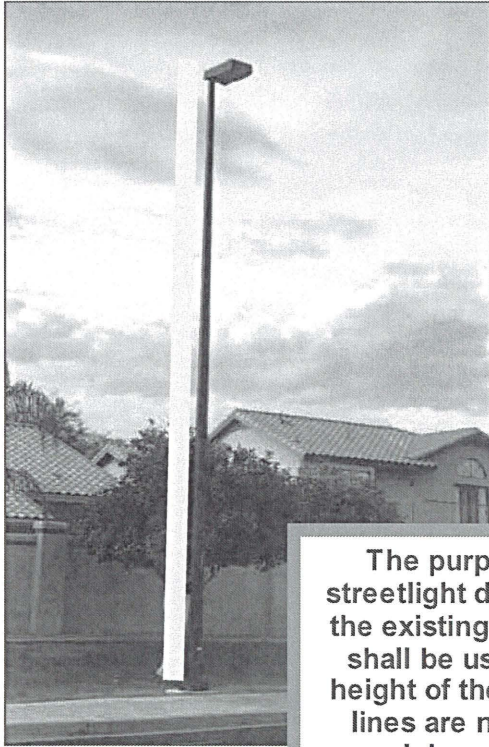

The purple line next to the streetlight depicts the section of the existing streetlight pole that shall be used to calculate the height of the existing pole. The lines are not to scale and are solely used for illustrative purposes.

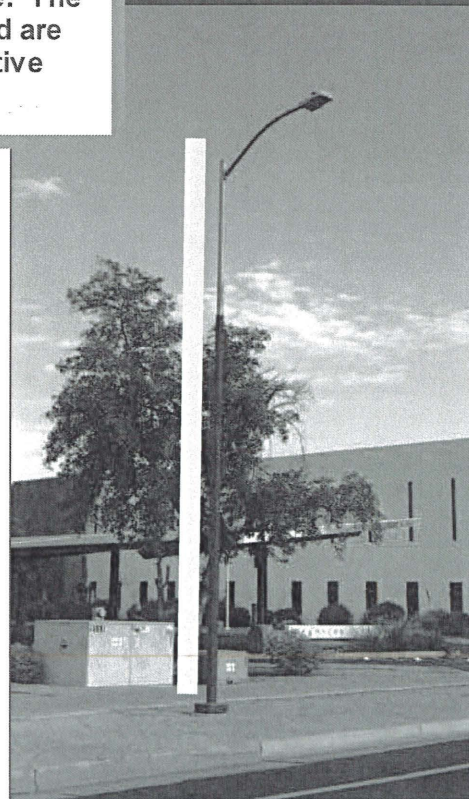
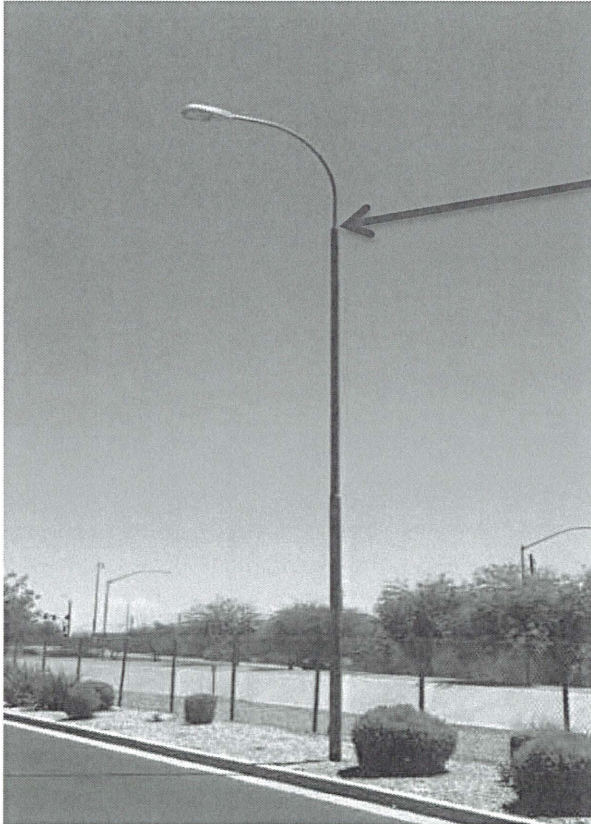



Exhibit A2  
Calculation Points for Height of an Existing Streetlight with Integrated Luminaire Mast Arm



The "Connection Point" on an Existing Telescopic Style Streetlight Pole with an Integrated Luminaire Mast Arm



The Top and Bottom Points  
on a Telescopic Streetlight  
Pole to Calculate the  
Vertical Height of the  
Existing Streetlight Pole  
**PLUS**  
Twenty-four (24) inches

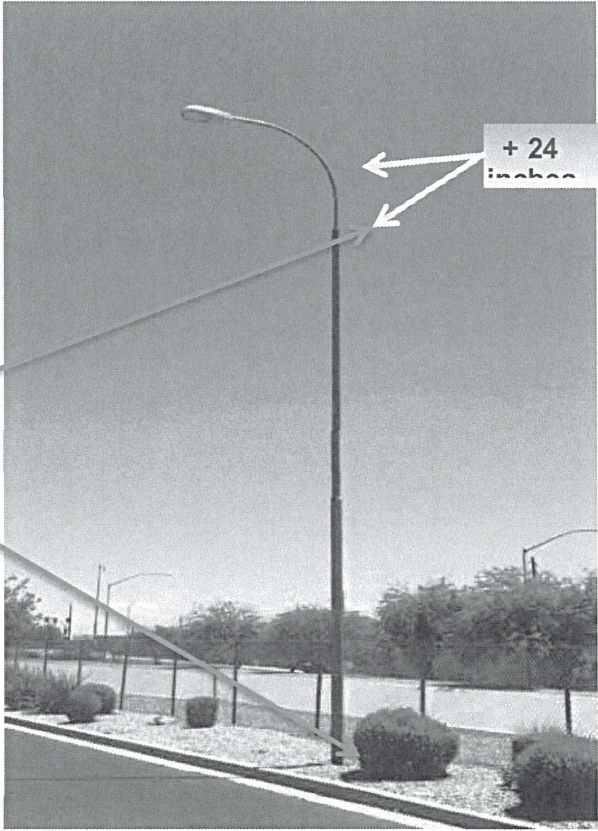
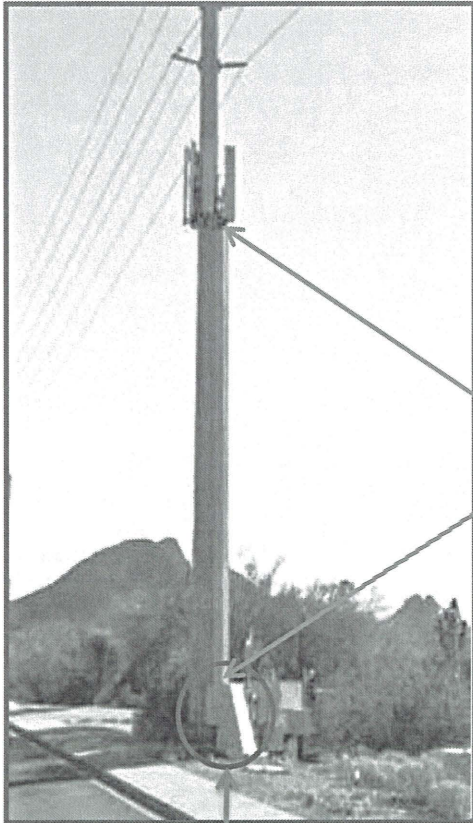

**Exhibit B**  
**Calculation Points for Height of Existing Traffic Signal Pole**



The Top and Bottom  
Points on a Traffic  
Signal Pole to  
Calculate the Base  
Vertical Height of the  
Existing Pole

**Exhibit C**  
**Dog House – Cable Transition from Underground to Electric Utility Pole**



External cable chase – the cables and wires are mounted underneath the chase.



“Dog House” with external cable chase installed at the base of a pole to cover the cables and wires when they cannot be installed inside the utility pole.

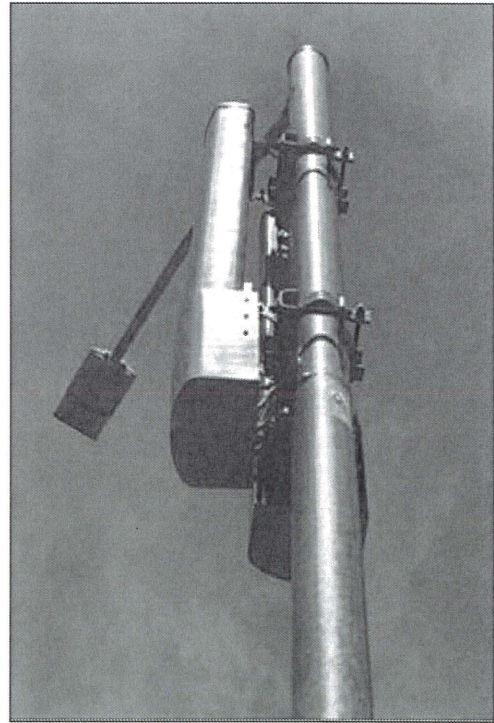

Exhibit D1  
Antenna Shrouds – 45 Degrees





Exhibit D2  
Antenna Shrouds – 90 Degrees



**Exhibit E**  
**Examples of Electrical Meter Pedestals – “Myers” or “Milbank” Style**

